

# INDEX LEGEND

Location:: Honor's 2nd Add to Winterset, Iowa  
 Requestor: Lee Cline  
 Proprietor: Lee Cline  
 Project: 19036 Date of Survey: 7/9/19  
 Surveyor Co: Boldman Surveying Consultants  
 Prepared by/Return to: Craig S. Boldman  
 521 West Green Street, Winterset, Ia 50273  
 Phone/fax: 515-462-9242



Document 2019 2172

Book 2019 Page 2172 Type 06 026 Pages 1  
 Date 7/17/2019 Time 10:57:05AM  
 Rec Amt \$7.00

INDX  
 ANNO  
 SCAN  
 CHEK

LISA SMITH, COUNTY RECORDER  
 MADISON COUNTY IOWA

## BOUNDARY RETRACEMENT SURVEY

Lot 11 of Honor's Acres Second Addition to the Town of Winterset, Madison County, Iowa.

From Warranty Deed recorded in Book 2015 Page 1700

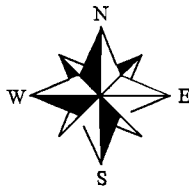
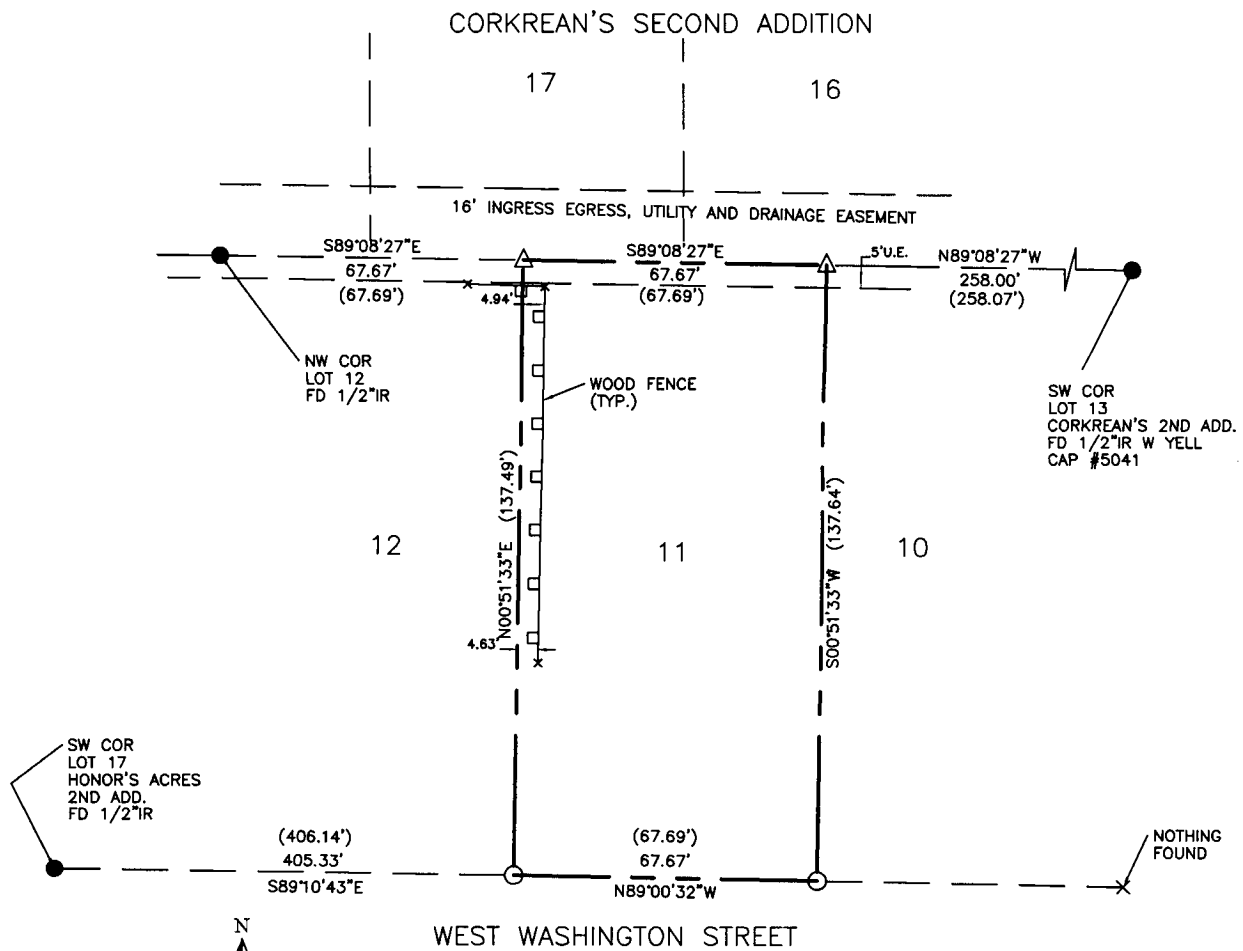

- SET IRON ROD ORANGE CAP #13427
- IRON PIN FOUND
- △ SET 60d ZINC NAIL

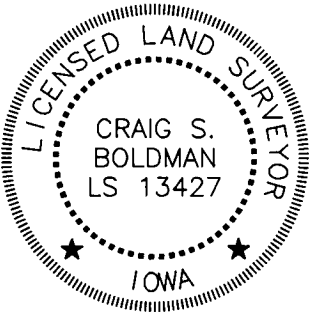

I hereby certify that this land surveying document was prepared and the related survey work was performed by me or under my direct supervision and that I am a duly licensed Land Surveyor under the laws of the State of Iowa

Signature Craig S. Boldman Date 7/10/19

Name Craig S. Boldman P.L.S No. 13427

Renewal date is December 31, 2020

Pages or sheets covered by this seal 1