

**BK: 2019 PG: 1950**  
**Recorded: 7/1/2019 at 9:21:44.0 AM**  
**Pages 5**  
**County Recording Fee: \$0.00**  
**Iowa E-Filing Fee: \$0.00**  
**Combined Fee: \$0.00**  
**Revenue Tax:**  
**LISA SMITH RECORDER**  
**Madison County, Iowa**

**REAL ESTATE TRANSFER - GROUNDWATER HAZARD STATEMENT**  
**TO BE COMPLETED BY TRANSFEROR**

**TRANSFEROR:**

Name James M. Ausberger  
Address 3124 N. 53rd Street, Phoenix, AZ 85018  
Number and Street or RR City, Town or P.O. State Zip

**TRANSFeree:**

Name Truro Road Farm LLC  
Address 3124 N. 53rd Street, Phoenix, AZ 85018  
Number and Street or RR City, Town or P.O. State Zip

Address of Property Transferred:

Number and Street or RR City, Town or P.O. State Zip

Legal Description of Property: (Attach if necessary) See 1 in Addendum

**1. Wells (check one)**

- There are no known wells situated on this property.  
 There is a well or wells situated on this property. The type(s), location(s) and legal status are stated below or set forth on an attached separate sheet, as necessary.

**2. Solid Waste Disposal (check one)**

- There is no known solid waste disposal site on this property.  
 There is a solid waste disposal site on this property and information related thereto is provided in Attachment #1, attached to this document.

**3. Hazardous Wastes (check one)**

- There is no known hazardous waste on this property.  
 There is hazardous waste on this property and information related thereto is provided in Attachment #1, attached to this document.

**4. Underground Storage Tanks (check one)**

- There are no known underground storage tanks on this property. (Note exclusions such as small farm and residential motor fuel tanks, most heating oil tanks, cisterns and septic tanks, in instructions.)  
 There is an underground storage tank on this property. The type(s), size(s) and any known substance(s) contained are listed below or on an attached separate sheet, as necessary.

**5. Private Burial Site (check one)**

- There are no known private burial sites on this property.
- There is a private burial site on this property. The location(s) of the site(s) and known identifying information of the decedent(s) is stated below or on an attached separate sheet, as necessary.

**6. Private Sewage Disposal System (check one)**

- All buildings on this property are served by a public or semi-public sewage disposal system.
- This transaction does not involve the transfer of any building which has or is required by law to have a sewage disposal system.
- There is a building served by private sewage disposal system on this property or a building without any lawful sewage disposal system. A certified inspector's report is attached which documents the condition of the private sewage disposal system and whether any modifications are required to conform to standards adopted by the Department of Natural Resources. A certified inspection report must be accompanied by this form when recording.
- There is a building served by private sewage disposal system on this property. Weather or other temporary physical conditions prevent the certified inspection of the private sewage disposal system from being conducted. The buyer has executed a binding acknowledgment with the county board of health to conduct a certified inspection of the private sewage disposal system at the earliest practicable time and to be responsible for any required modifications to the private sewage disposal system as identified by the certified inspection. A copy of the binding acknowledgment is attached to this form.
- There is a building served by private sewage disposal system on this property. The buyer has executed a binding acknowledgment with the county board of health to install a new private sewage disposal system on this property within an agreed upon time period. A copy of the binding acknowledgment is provided with this form.
- There is a building served by private sewage disposal system on this property. The building to which the sewage disposal system is connected will be demolished without being occupied. The buyer has executed a binding acknowledgment with the county board of health to demolish the building within an agreed upon time period. A copy of the binding acknowledgment is provided with this form. [Exemption #9]
- This property is exempt from the private sewage disposal inspection requirements pursuant to the following exemption [Note: for exemption #9 use prior check box]: 455B.172(11)(a)(12).
- The private sewage disposal system has been installed within the past two years pursuant to permit number \_\_\_\_\_.

**Information required by statements checked above should be provided here or on separate sheets attached hereto:**

---



---



---



---

**I HEREBY DECLARE THAT I HAVE REVIEWED THE INSTRUCTIONS FOR THIS FORM AND THAT THE INFORMATION STATED ABOVE IS TRUE AND CORRECT.**

Signature:   
(Transferor or Agent)

Telephone No.: (602) 840-6963

## Addendum

1. An Undivided One-Third Interest In:

N  $\frac{1}{2}$  NW  $\frac{1}{4}$  of Section 10, Township 74 North, Range 26 West of the 5th P.M., AND the South 24 rods of the East 33  $\frac{1}{3}$  rods of the SE  $\frac{1}{4}$  SW  $\frac{1}{4}$  of Section 3, Township 74 North, Range 26 West of the 5th P.M., Madison County, Iowa.

AND

NE  $\frac{1}{4}$  of Section 10, Township 74 North, Range 26 West of the 5th P.M., AND SW  $\frac{1}{4}$  SE  $\frac{1}{4}$  of Section 3, Township 74 North, Range 26 West of the 5th P.M., Madison County, Iowa.



**Legend**

Non-Cropland	CRP	Iowa PLSS
Cropland	Tract Boundary	Iowa Roads

501 1/2 beach

2018 Program Year  
Map Created April 02, 2018

- Wetland Determination Identifiers**
- Restricted Use
  - ▽ Limited Restrictions
  - Exempt from Conservation
  - Compliance Provisions

Tract Cropland Total: 64.57 acres

Farm 2694  
Tract 2846

United States Department of Agriculture (USDA) Farm Service Agency (FSA) maps are for FSA Program administration only. This map does not represent a legal survey or reflect actual ownership; rather it depicts the information provided directly from the producer and/or National Agricultural Imagery Program (NAIP) Imagery. The producer accepts the data 'as is' and assumes all risks associated with its use. USDA-FSA assumes no responsibility for actual or consequential damage incurred as a result of any user's reliance on this data outside FSA Programs. Wetland identifiers do not represent the size, shape, or specific determination of the area. Refer to your original determination (CPA-026 and attached maps) for exact boundaries and determinations or contact USDA Natural Resources Conservation Service (NRCS).

USDA is an equal opportunity provider, employer, and lender.



# Madison County, Iowa

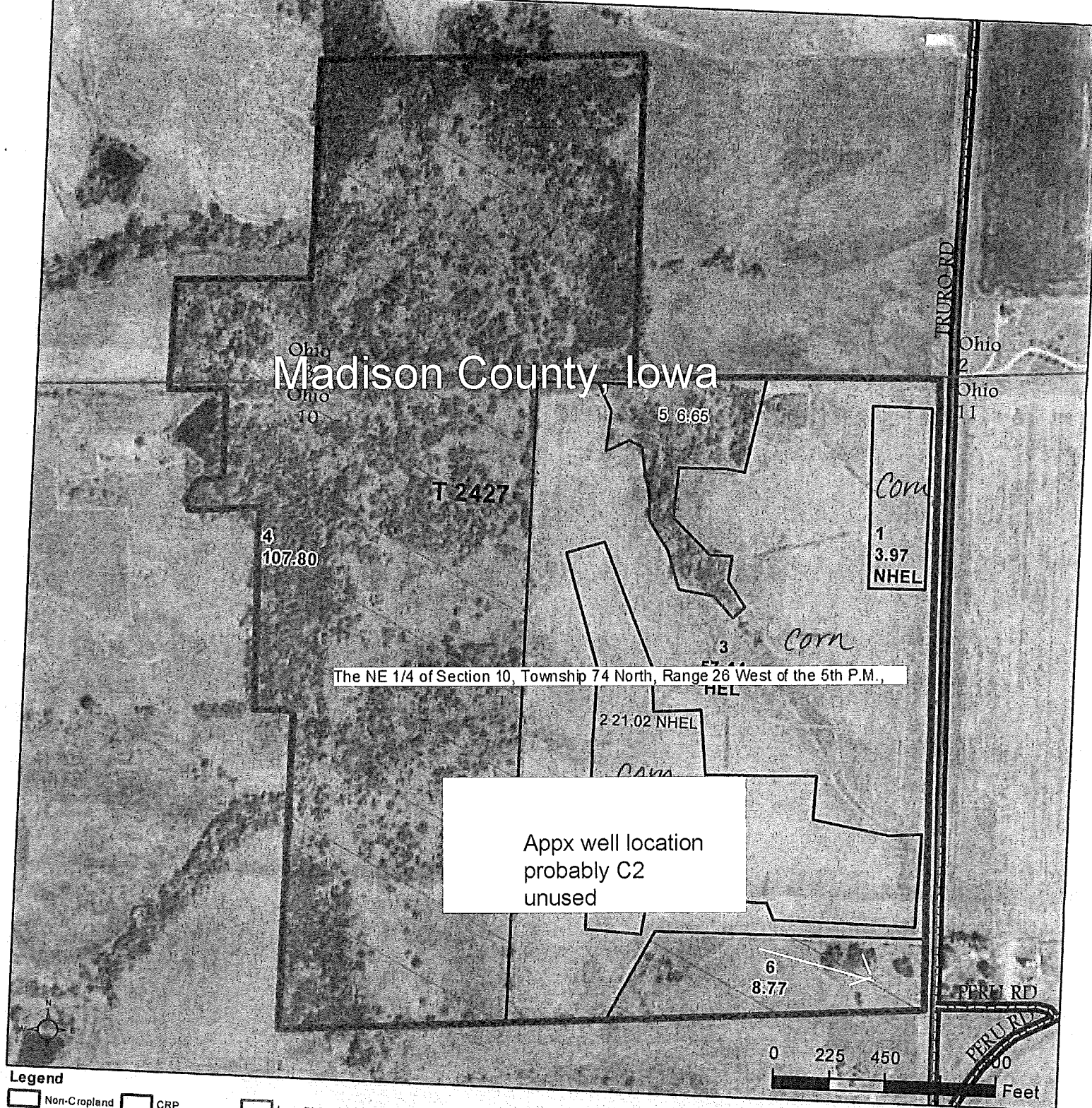

- Legend**
- Non-Cropland
  - Cropland
  - CRP
  - Tract Boundary
  - Iowa PLSS
  - Iowa Roads

- Wetland Determination Identifiers**
- Restricted Use
  - Limited Restrictions
  - Exempt from Conservation Compliance Provisions

429-18  
 50/3each  
 Tract Cropland Total: 82.43 acres

2018 Program Year  
 Map Created April 02, 2018  
 Farm 2694  
 Tract 2427

United States Department of Agriculture (USDA) Farm Service Agency (FSA) maps are for FSA Program administration only. This map does not represent a legal survey or reflect actual ownership; rather it depicts the information provided directly from the producer and/or National Agricultural Imagery Program (NAIP) Imagery. The producer accepts the data 'as is' and assumes all risks associated with its use. USDA-FSA assumes no responsibility for actual or consequential damage incurred as a result of any user's reliance on this data outside FSA Programs. Wetland identifiers do not represent the size, shape, or specific determination of the area. Refer to your original determination (CPA-026 and attached maps) for exact boundaries and determinations or contact USDA Natural Resources Conservation Service (NRCS).

USDA is an equal opportunity provider, employer, and lender.