

INDEX LEGEND

Location: S14-T75N-R27W of the 5th P.M.
 Requestor: Kasey Boehm
 Proprietor: Joshua and Kasey Boehm
 Project: 19024 Date of Survey: 5/14/19
 Surveyor Co: Boldman Surveying Consultants
 Prepared by/Return to: Craig S. Boldman
 521 West Green Street, Winterset, Ia 50273
 Phone/fax: 515-462-9242



Document 2019 1824

Book 2019 Page 1824 Type 06 026 Pages 1
 Date 6/20/2019 Time 8:04:26AM
 Rec Amt \$7.00

INDX
 ANNO
 SCAN
 CHEK

LISA SMITH, COUNTY RECORDER
 MADISON COUNTY IOWA

BOUNDARY RETRACEMENT SURVEY

Parcel "E" located in the South Half (S 1/2) of the Northwest Quarter (NW 1/4) and in the Northeast Quarter (NE 1/4) of the Southwest Quarter (SW 1/4) of Section Fourteen (14), Township Seventy-five (75) North, Range Twenty-seven (27) West of the 5th P.M., Madison county, Iowa, containing 3.05 acres, as shown in Plat of Survey filed in Book 2014, Page 957 on April 23, 2014, in the Office of the Recorder of Madison county, Iowa. From Warranty Deed recorded in Book 2018 Page 1087, Office of the Madison County Recorder.

THOMAS AND MARY GRIFFITH REV. TRUST
 BOOK 118 PAGE 15

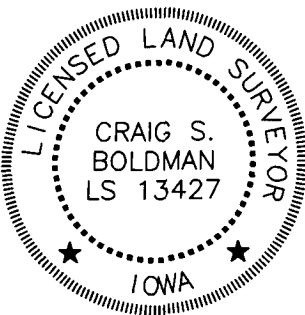
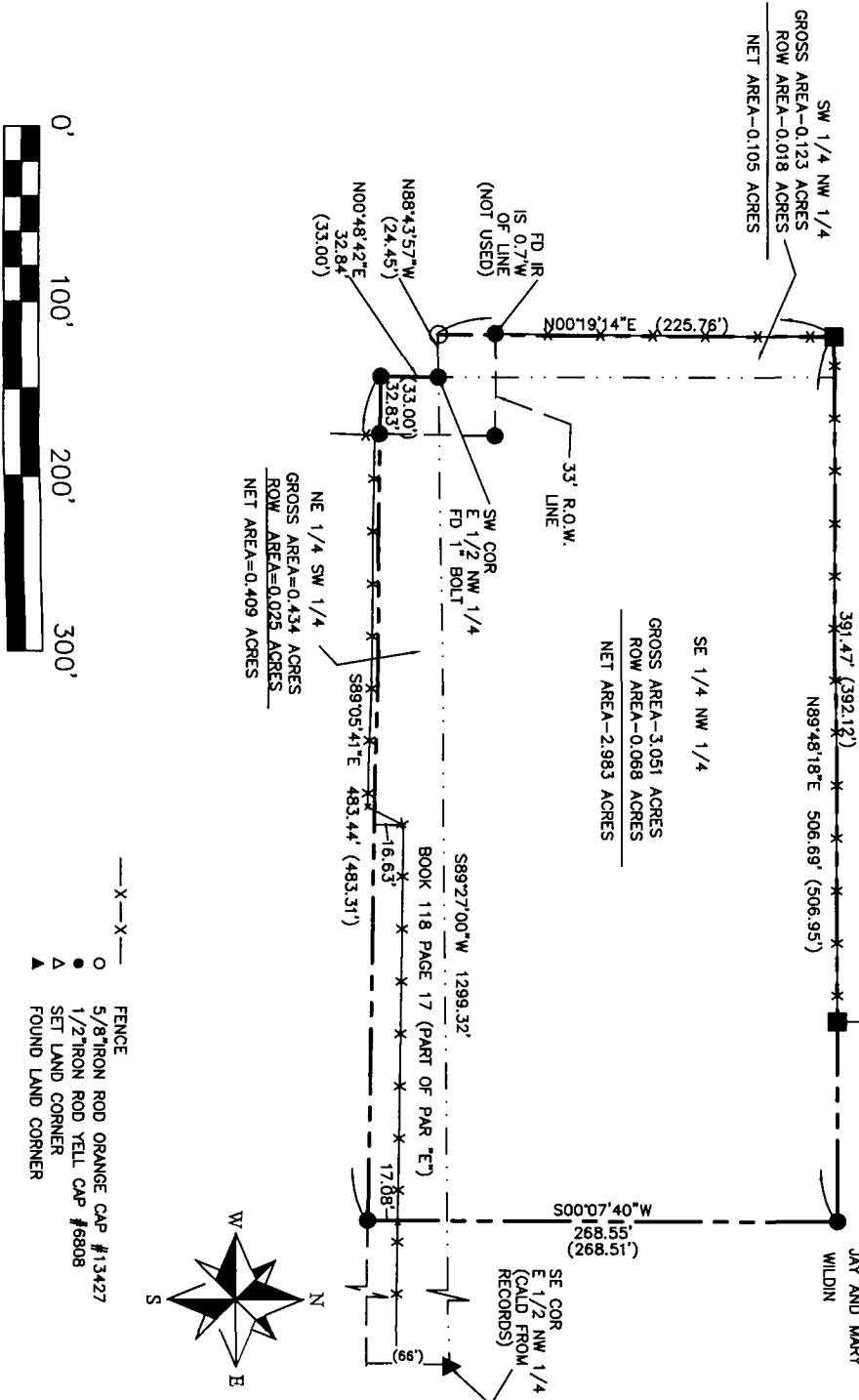

I hereby certify that this land surveying document was prepared and the related survey work was performed by me or under my direct supervision and that I am a duly licensed Land Surveyor under the laws of the State of Iowa

Signature: *Craig S. Boldman* Date: *6/19/19*

Name Craig S. Boldman P.L.S No. 13427

Renewal date is December 31, 2020

Pages or sheets covered by this seal 1