

# INDEX LEGEND

Location: Stouffer's Add. to St. Charles  
 Requestor: Bernard Drummond  
 Proprietor: Bernard and Vicki Drummond  
 Project: 19016 Date of Survey: 4/6/19  
 Surveyor Co: Boldman Surveying Consultants  
 Prepared by/Return to: Craig S. Boldman  
 521 West Green Street, Winterset, Ia 50273  
 Phone/fax: 515-462-9242



Document 2019 1154

Book 2019 Page 1154 Type 06 026 Pages 1  
 Date 4/23/2019 Time 10:09:38AM  
 Rec Amt \$7.00

INDX  
 ANNO  
 SCAN  
 CHEK

LISA SMITH, COUNTY RECORDER  
 MADISON COUNTY IOWA

## BOUNDARY RETRACEMENT SURVEY

Lot One (1) and the East 3 feet of Lot Two (2), all in Block One (1) of Stouffer's Addition to the Town of St. Charles, Madison County, Iowa. From Warranty Deed recorded in Book 52 Page 554 in the Office of the Madison County Recorder.

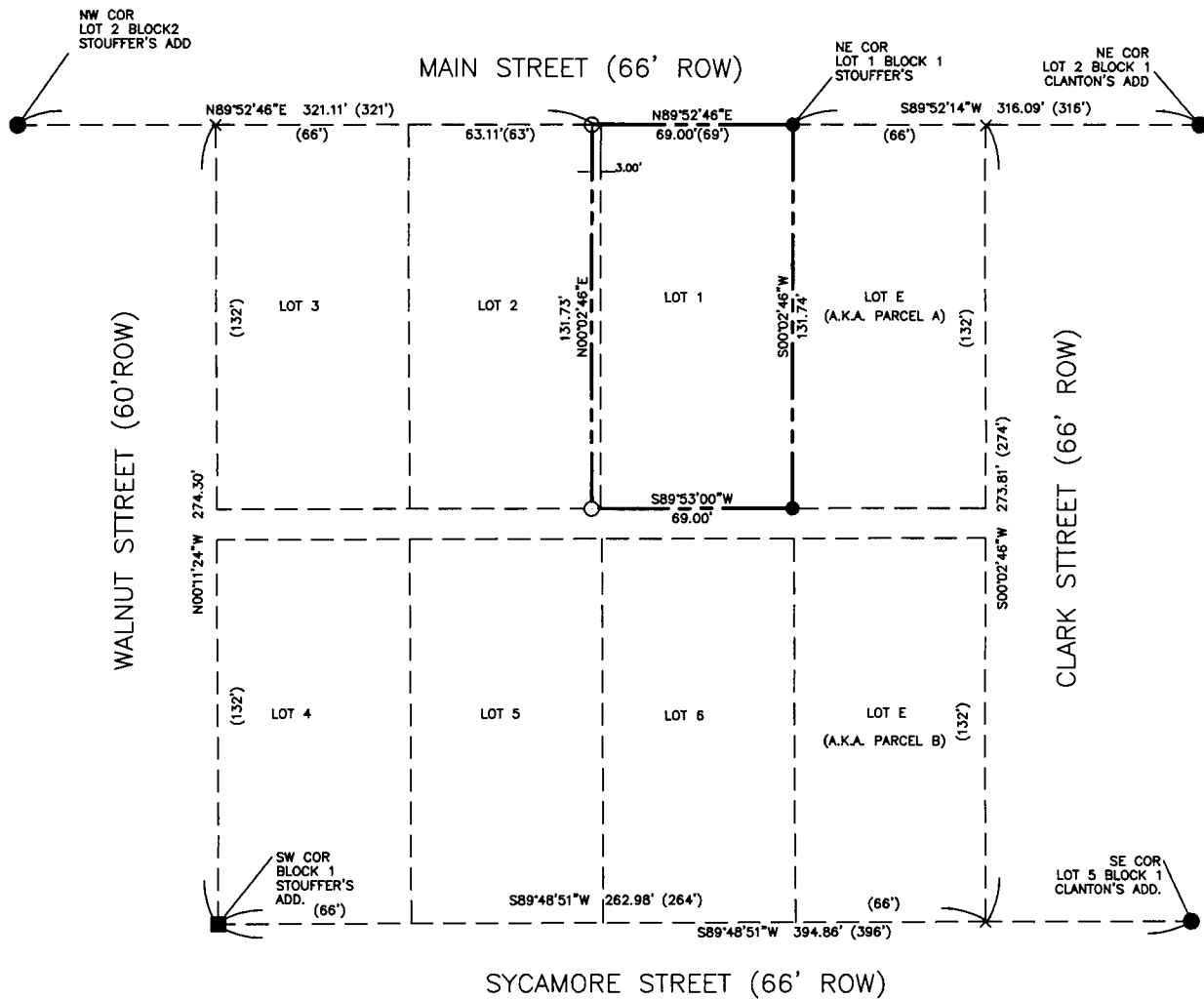

- SET CAPPED IRON ROD (CIR) #13427
- 1/2" IRON PIN FOUND #5041
- 1" BOLT SET IN CONCRETE

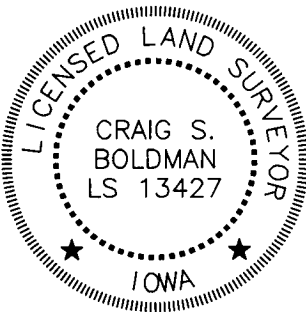
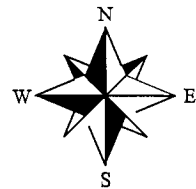

I hereby certify that this land surveying document was prepared and the related survey work was performed by me or under my direct supervision and that I am a duly licensed Land Surveyor under the laws of the State of Iowa

Signature Craig S. Boldman Date 4/22/19

Name Craig S. Boldman P.L.S No. 13427

Renewal date is December 31, 2020

Pages or sheets covered by this seal 1