

INDEX LEGEND



Document 2019 1116

Location: Original Town of Earlham, Iowa
 Requestor: Corrine Comer
 Proprietor: Corrine Comer
 Project: 19012 Date of Survey: 4/2/2019
 Surveyor Co: Boldman Surveying Consultants
 Prepared by/Return to: Craig S. Boldman
 521 West Green Street, Winterset, Ia 50273
 Phone/fax: 515-462-9242

Book 2019 Page 1116 Type 06 026 Pages 1
 Date 4/18/2019 Time 9:31:08AM
 Rec Amt \$7.00

INDX ✓
 ANNO
 SCAN
 CHEK

LISA SMITH, COUNTY RECORDER
 MADISON COUNTY IOWA

BOUNDARY RETRACEMENT SURVEY

Lot 1 in Block 1 in the Original Town of Earlham, an Official Plat, Madison County, Iowa

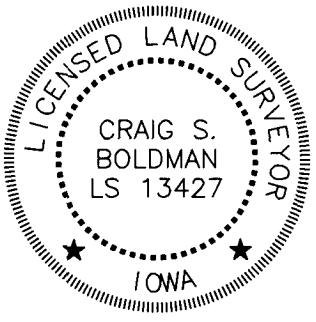
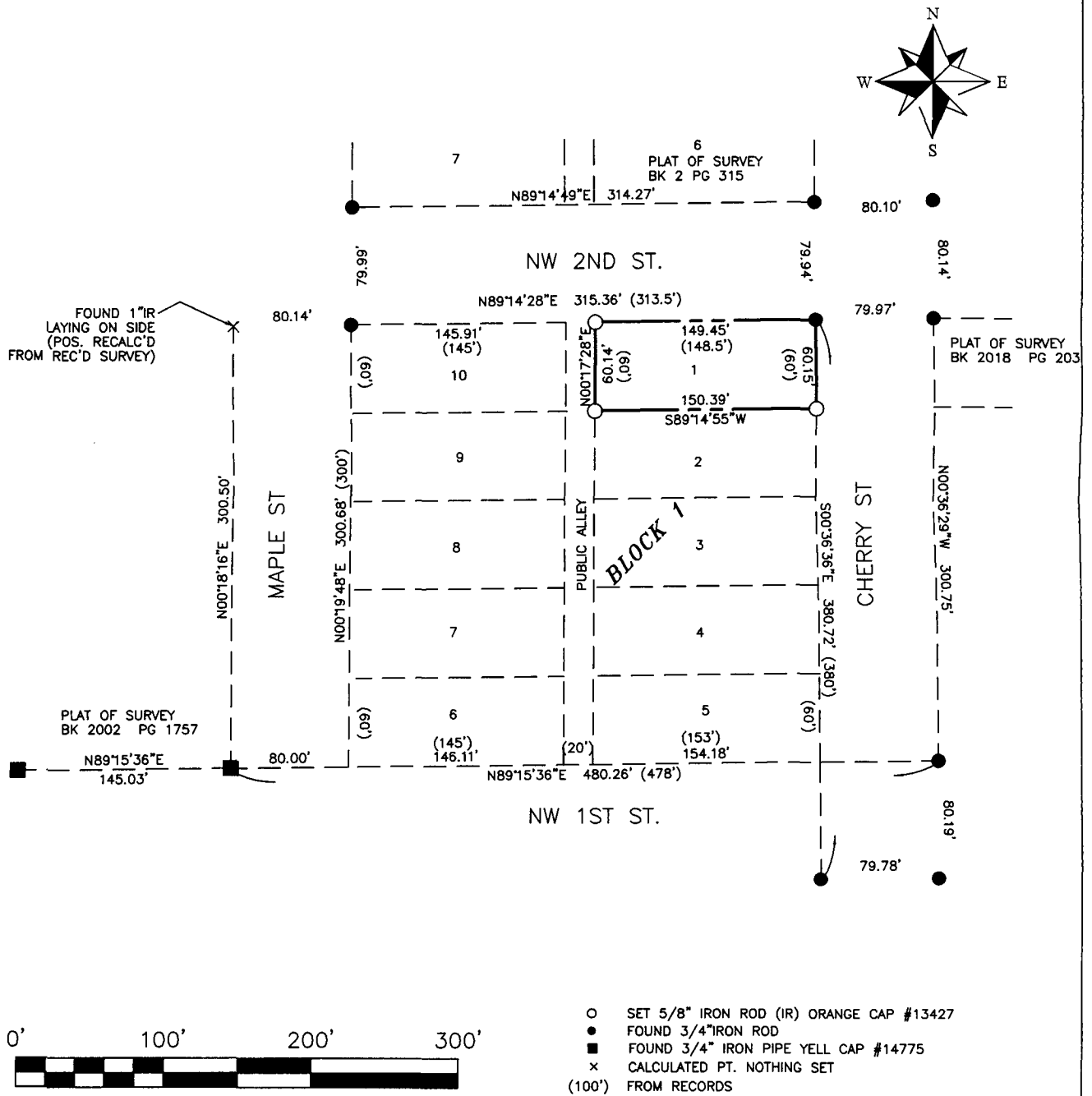

I hereby certify that this land surveying document was prepared and the related survey work was performed by me or under my direct supervision and that I am a duly licensed Land Surveyor under the laws of the State of Iowa

Signature: *Craig S. Boldman* Date: *4/18/19*

Name Craig S. Boldman P.L.S No. 13427
 Renewal date is December 31, 2020
 Pages or sheets covered by this seal *1*