

INDEX LEGEND

BOUNDARY RETRACEMENT SURVEY



Document 2018 3337  
 Book 2018 Page 3337 Type 06 026 Pages 1  
 Date 10/15/2018 Time 11:49:20AM  
 Rec Amt \$7.00

COUNTY: Madison  
 SITE ADDRESS: 2400 block of Carver Road  
 CITY: Winterset  
 SECTION: 15 TOWNSHIP: 75 RANGE: 28  
 ALIQUOT PART: SW1/4 NE1/4, NW1/4 SE1/4 & NE1/4 SE1/4  
 PARCEL DESIGNATION: Parcel "D" Bk 2006 pg 5236  
 PROPRIETOR: Tony Wenck  
 REQUESTED BY: Tony Wenck  
 SURVEYOR NAME: Vincent E. Piagentini

**THE SW1/4 NE1/4 OF SECTION 15-T75N-R28W AND PARCEL "D" OF THE NW1/4 SE1/4 AND THE NE1/4 SE1/4 OF SECTION 15-T75N -R28W AS RECORDED IN BOOK 2006 PAGE 5236 OF THE MADISON COUNTY RECORDER'S OFFICE**

LISA SMITH, COUNTY RECORDER  
 MADISON COUNTY IOWA

INDX  
 ANNO  
 SCAN  
 CHEK

PREPARED BY & RETURN TO: ABACI CONSULTING INC, 101 NE CIRCLE DR, GRIMES, IA 50111, PH(515)986-5048

\*THIS SPACE RESERVED FOR REC ORDER'S OFFICE USE ONLY\*

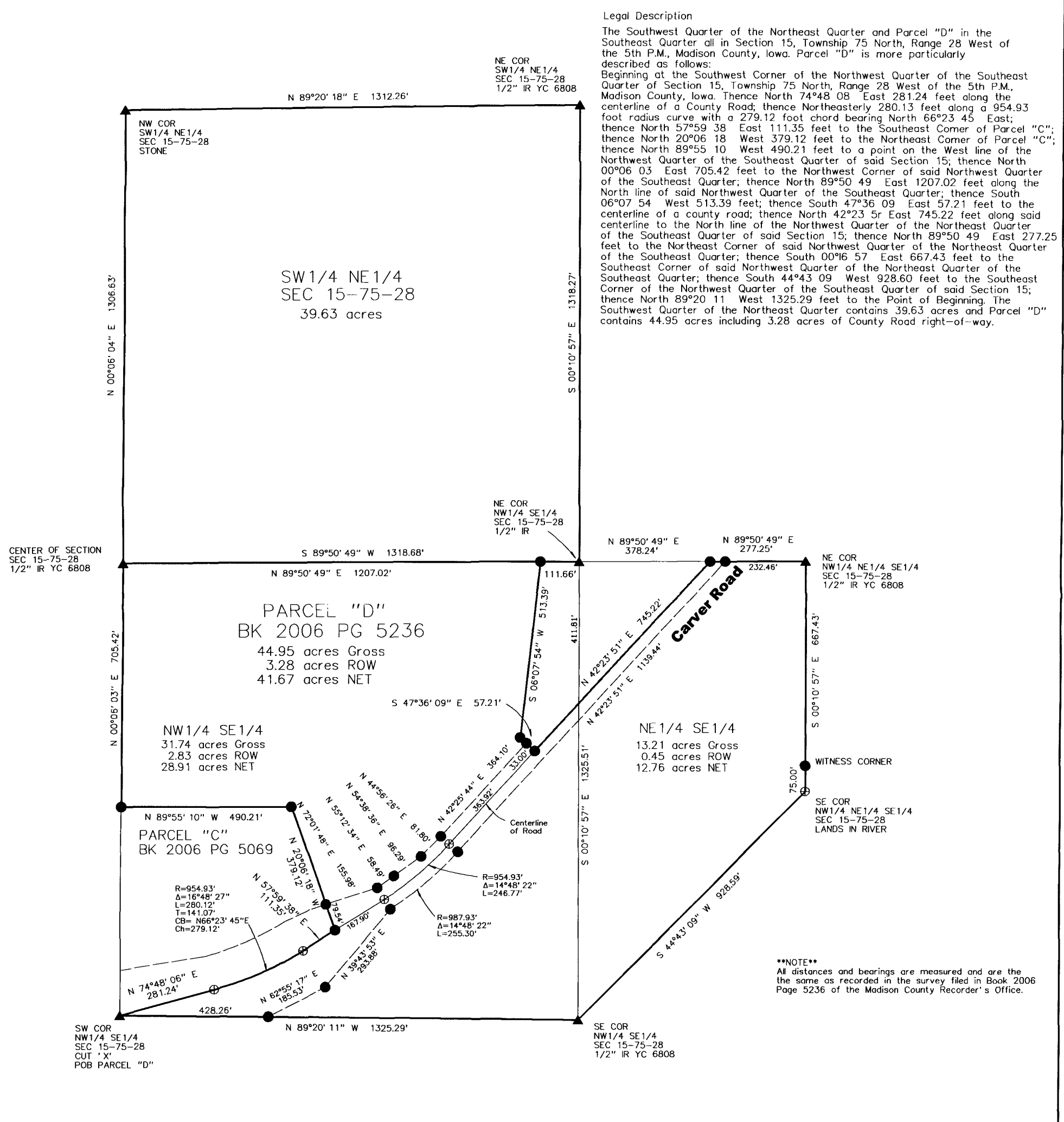

**\*\*NOTE\*\***  
 All distances and bearings are measured and are the same as recorded in the survey filed in Book 2006 Page 5236 of the Madison County Recorder's Office.

**ABACI CONSULTING, INC.**  
 CIVIL ENGINEERING - LAND SURVEYING  
 101 NE CIRCLE DR., GRIMES, IOWA 50111, PH. (515)986-5048

DATE OF SURVEY FIELDWORK: 10/1/18 DRAWING DATE: 10/5/18 DRAFTER: VP PROJECT NO: 183223

I HEREBY CERTIFY THAT THIS SURVEYING DOCUMENT WAS PREPARED AND THE RELATED WORK WAS PERFORMED BY ME OR UNDER MY DIRECT PERSONAL SUPERVISION, AND THAT I AM A DULY LICENSED PROFESSIONAL LAND SURVEYOR UNDER THE LAWS OF THE STATE OF IOWA.

*Vincent E. Piagentini*  
 VINCENT E. PIAGENTINI, IOWA LIC. NO 15982 DATE 10/18/18

MY LICENSE RENEWAL DATE IS DECEMBER 31, 2018.

ADDITIONAL PAGES CERTIFIED (NONE UNLESS INDICATED HERE)

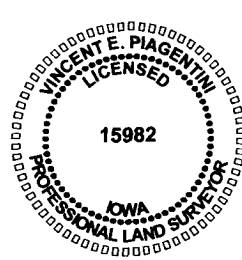

SYMBOLS LEGEND:

- R RECORDED DISTANCE
- M MEASURED DISTANCE
- C CALCULATED DISTANCE
- FOUND 1/2" IR YC 6808
- SET 1/2" IR YC 15982 UNLESS NOTED
- ⊕ COMPUTED POINT—NOTHING SET
- ⊙ SECTION CORNER FOUND
- ▲ SECTION CORNER SET 1/2" IR YC 15982 UNLESS NOTED
- △ UNLESS NOTED
- POB POINT OF BEGINNING
- POC POINT OF COMMENCEMENT
- YC YELLOW CAP

IR IRON ROD  
 IP IRON PIPE