



Document 2018 3306

Book 2018 Page 3306 Type 06 043 Pages 1

Date 10/11/2018 Time 12:27:38PM

Rec Amt \$7.00

INDX
ANNO
SCAN

LISA SMITH, COUNTY RECORDER
MADISON COUNTY IOWA

CHEK

Prepared by Mark L. Lee, PE&PLS, LEE Chamberlin Consultant Engineers, 3117 115th Street, Van Meter, Iowa 50261 Phone: 515-669-4188

UNITED STATES PUBLIC LAND SURVEY CORNER CERTIFICATE OF

Land Survey Monuments situated in Section 2, Township 77 North, Range 26 West, of the Fifth Principal Meridian, MADISON County, Iowa.

Previously recorded in BOOK 2006 PAGE 344&345 in the County Recorder's Office.

Monument Description and Remarks:

- 1) NW CORNER SW¹/₄SW¹/₄ - (2) RECORDED TIES FOUND, ONE TIE MISSING - RE-TIED, FOUND 1/2" I.R. W/YELLOW PLASTIC CAP *11465
- 2) NE CORNER SW¹/₄SW¹/₄ - (2) RECORDED TIES FOUND, ONE TIE MISSING - RE-TIED, FOUND 1/2" I.R. W/YELLOW PLASTIC CAP *11465
- 3) SE CORNER SW¹/₄SW¹/₄ - (1) RECORDED TIE FOUND - (2) TIES MISSING - RE-TIED - SET 5/8" I.R. W/YELLOW PLASTIC CAP *11582

PLAN - VIEW

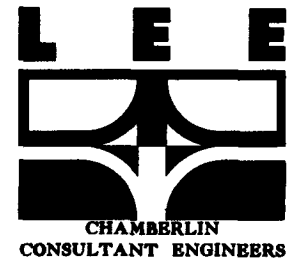
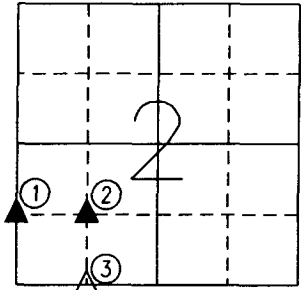
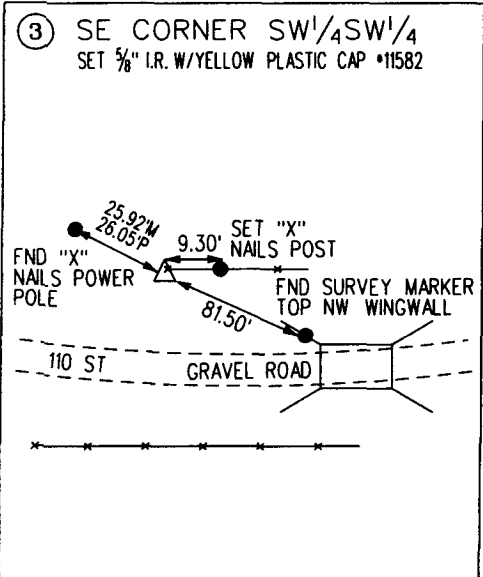
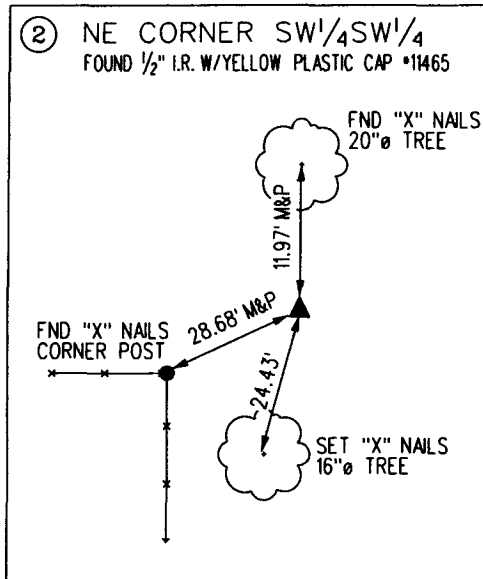
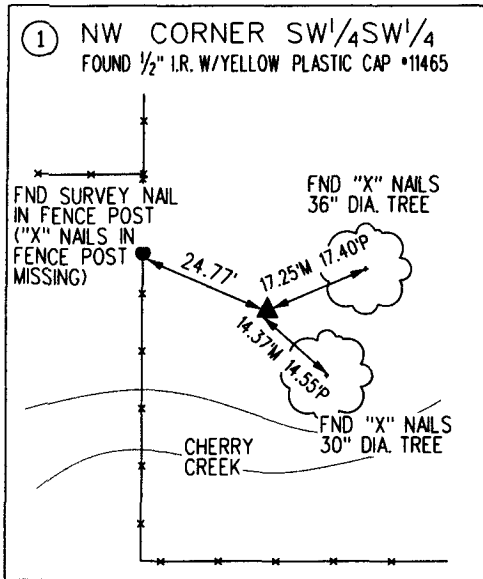

LEGEND

- ▲ FOUND SECTION CORNER MONUMENT
- FOUND MONUMENT
- I FOUND CHISELED "X" IN RIGHT-OF-WAY RAIL
- ⊗ FND "X" NAILS IN FENCE CORNER POST
- △ SECTION CORNER SET 5/8" I.R. W/YELLOW PLASTIC CAP *11582 (UNLESS NOTED)
- SET 5/8" I.R. W/YELLOW PLASTIC CAP *11582 (UNLESS NOTED)
- SET "X" NAILS IN FENCE POST
- I.P. IRON PIPE
- I.R. IRON ROD (REROD)
- (M) MEASURED DIMENSION
- (P) PLATTED OR RECORDED DIMENSION
- SECTION LINE
- - - CENTERLINE
- × - × FENCE LINE
- ☁ SET "X" NAILS IN DECIDUOUS TREE

I hereby certify that this land surveying document was prepared and the related survey work was performed by me or under my direct personal supervision and that I am a duly Professional Licensed Land Surveyor under the laws of the State of Iowa.

Signature: Mark L. Lee Date: 10/11/18

Name: (Printed or typed) MARK L. LEE

License Number 11582

My license renewal date is December 31, 2018 .

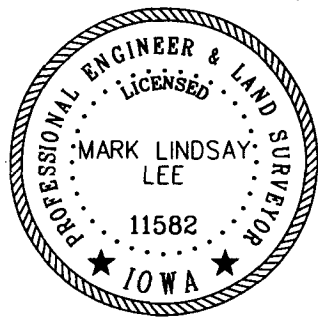

| CORNERS TO BE INDEXED | | | |
|-----------------------|------|------|------|
| Corner | Sec. | Twp. | Rge. |
| 1) NW COR SW1/4SW1/4 | 2 | 77 | 26 |
| 2) NE COR SE1/4SE1/4 | 3 | 77 | 26 |
| 2) NE COR SW1/4SW1/4 | 2 | 77 | 26 |
| 3) SE COR SW1/4SW1/4 | 2 | 77 | 26 |
| NE COR NW1/4NW1/4 | 11 | 77 | 26 |