



Document 2018 2445

Book 2018 Page 2445 Type 06 026 Pages 1
Date 7/30/2018 Time 10:09:37AM
Rec Amt \$7.00

INDX
ANNO
SCAN
CHEK

LISA SMITH, COUNTY RECORDER
MADISON COUNTY IOWA

RETRACEMENT SURVEY

INDEX LEGEND

LOCATION: BLOCK 14, HARTMAN AND YOUNG'S ADDITION
ST CHARLES, MADISON COUNTY, IOWA

OWNER: DANNY J & CONNIE YOUNG
3250 280TH STREET, TRURO IA 50257

SURVEY FOR: (OWNER)

PREPARED BY CHAD A. DANIELS
DANIELS LAND SURVEYING, 22598 18TH AVE, NEW VIRGINIA IA 50210
RETURN TO: 515-577-2583

SURVEY LEGEND

- () - Recorded Distance/Bearing
- Interior Lot Line
- - - Section line
- * * * Fence line

Monuments

- ▲ - Found section corner
- - Set 1/2" red plastic capped rebar, #17532

0 75 150 FEET

BASIS OF BEARINGS IS IA RCS ZONE 8

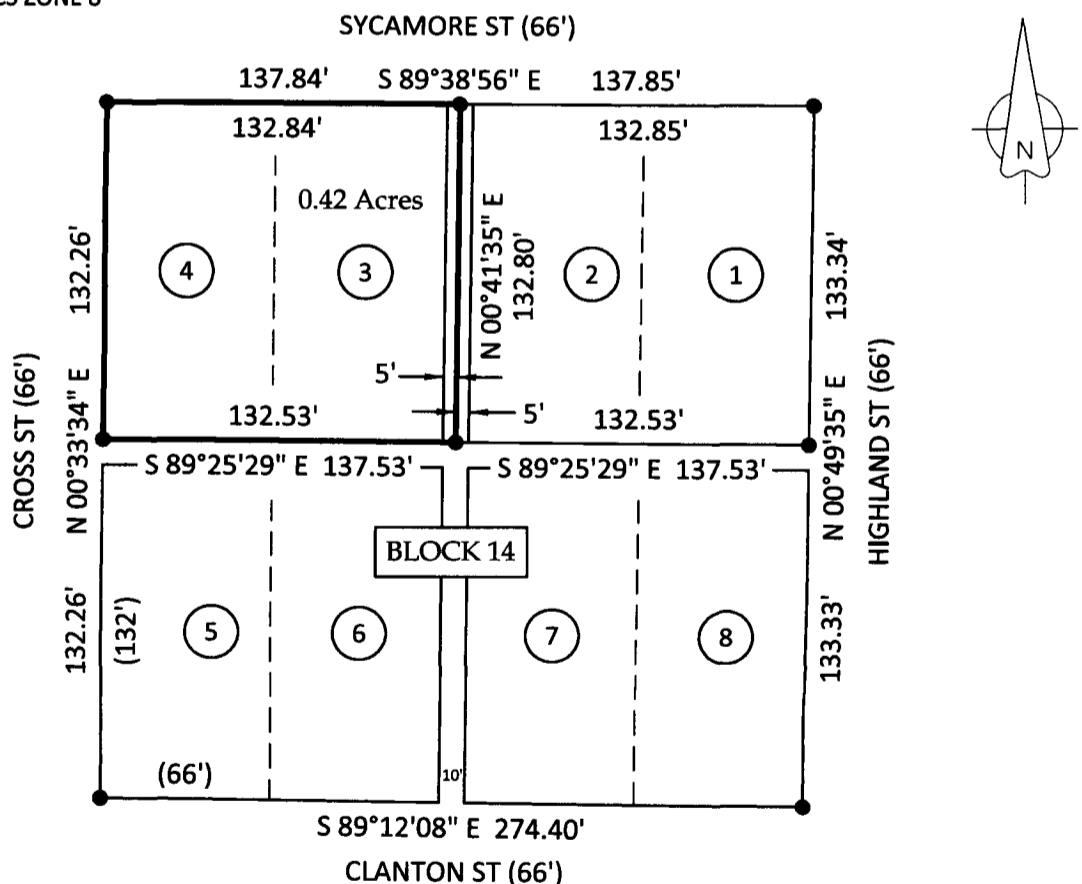

DESCRIPTION AS SURVEYED:
Lot 3 and Lot 4 and the West Half of the Alley lying between Lots 3 and 2, Block 14, Hartman and Young's Addition to St Charles, Madison County, Iowa.

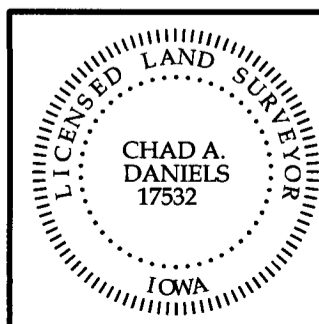

I hereby certify that this surveying document was prepared by me and the related survey work was performed by me or under my direct personal supervision and that I am a duly licensed Land Surveyor under the laws of the State of Iowa.

Signed *Chad A. Daniels* 7/26/18
Chad A. Daniels Date

Iowa License No. 17532
My license renewal date is 12-31-2018
Page No.'s covered by this seal: 1