

**INDEX LEGEND**

COUNTY: MADISON  
 PARCEL DESIGNATION: N/A  
 ALIQUOT PART:  
 SUBDIVISION NAME: ALLEN'S ADDITION  
 BLOCK: 1 LOT(S): 10  
 SITE ADDRESS: 150 NE CHERRY AVENUE  
 CITY: EARLHAM  
 PROPRIETOR: CARL BELDING  
 REQUESTED BY: JAMES BELDING  
 SURVEYOR NAME: VINCENT E. PIAGENTINI

**ABACI CONSULTING, INC.**  
 CIVIL ENGINEERING - LAND SURVEYING

**GRIMES**  
 101 NE CIRCLE DR.  
 GRIMES, IA 50111  
 (515) 986-5048

**WINTERSET**  
 110 W. GREEN ST.  
 WINTERSET, IA 50273  
 (515) 462-3895



Document 2018 2031

Book 2018 Page 2031 Type 06 026 Pages 1  
 Date 6/27/2018 Time 11:33:51AM  
 Rec Amt \$7.00

INDX  
 ANNO  
 SCAN  
 CHEK

LISA SMITH, COUNTY RECORDER  
 MADISON COUNTY IOWA

\*THIS SPACE RESERVED FOR RECORDER'S OFFICE USE ONLY\*

**BOUNDARY RETRACEMENT SURVEY**

**LEGAL DESCRIPTION**

LOT 10 BLOCK 1 OF ALLEN'S ADDITION, MADISON COUNTY, IOWA.

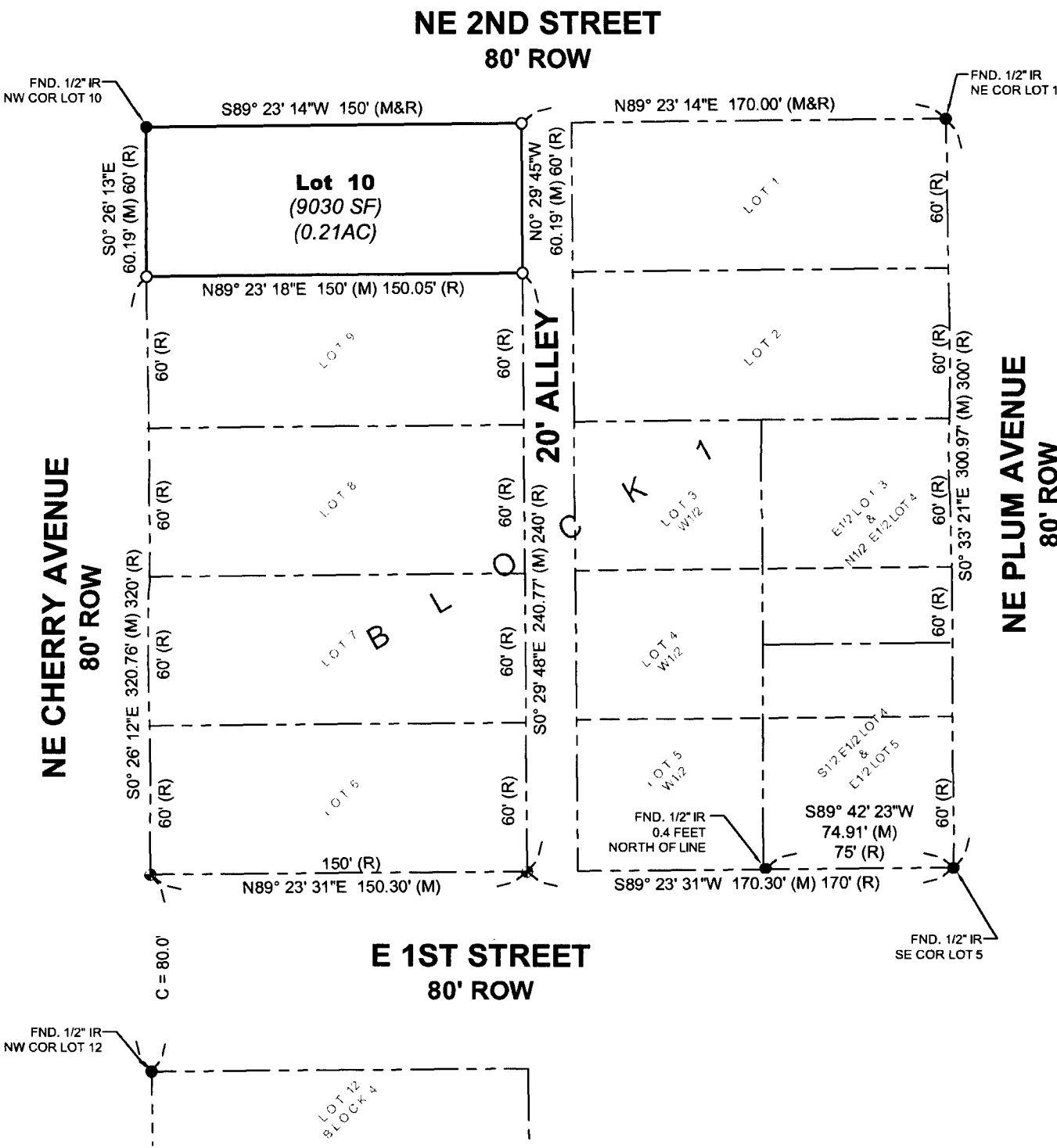

FIELD WORK DATE: 6/08/2018 DRAWING DATE: 06/13/2018 DRAFTER: BA JOB NUMBER: 18198

I HEREBY CERTIFY THAT THIS SURVEYING DOCUMENT WAS PREPARED AND THE RELATED WORK WAS PERFORMED BY ME OR UNDER MY DIRECT PERSONAL SUPERVISION AND THAT I AM A DULY LICENSED PROFESSIONAL LAND SURVEYOR UNDER THE LAWS OF THE STATE OF IOWA.

SIGNATURE: *Vincent E. Piagentini* DATE: 6/19/18  
**VINCENT E. PIAGENTINI**

PRINTED OR TYPED NAME:  
 IOWA LIC. NO. 15982  
 MY LICENSE RENEWAL DATE IS DECEMBER 31, 2018.

**THIS SHEET ONLY**

PAGES COVERED BY THIS SEAL:



**LEGEND OF SYMBOLS & ABBREVIATIONS**

- R RECORDED DISTANCE
- M MEASURED DISTANCE
- C CALCULATED DISTANCE
- CORNER MONUMENT FOUND
- SET 1/2" IR YC 15982 UNLESS NOTED
- CALCULATED POINT
- ▲ SECTION CORNER FOUND
- ▲ SECTION CORNER SET
- 1/2" IR YC 15982 UNLESS NOTED
- POB POINT OF BEGINNING
- POC POINT OF COMMENCEMENT
- IR YELLOW CAP
- IR IRON ROD
- IP IRON PIPE



SCALE: 1" = 60' FEET