

INDEX LEGEND

Location: Lot 1 Replat Huntoon Add. Plat.3
 Requestor: Jeff Strong
 Proprietor: Stromax
 Project: 18009 Date of Survey: 3/3/2018
 Surveyor Co: Boldman Surveying Consultants
 Prepared by/Return to: Craig S. Boldman
 521 West Green Street, Winterset, Ia 50273
 Phone/fax: 515-462-9242



Document 2018 920
 Book 2018 Page 920 Type 06 026 Pages 1
 Date 3/27/2018 Time 8:09:40AM
 Rec Amt \$7.00

INDX
 ANNO
 SCAN
 CHEK

LISA SMITH, COUNTY RECORDER
 MADISON COUNTY IOWA

BOUNDARY RETRACEMENT SURVEY

Lot 1 of the Re-plat of Lot 3 in Helen McCall Huntoon Addition Plat 3, an Official Plat, now in and forming a part of the Town of Winterset, Madison County, Iowa.

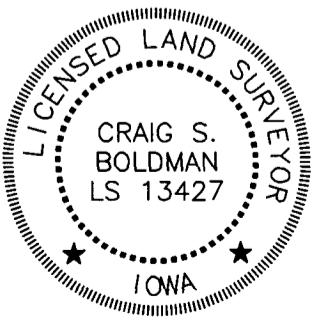
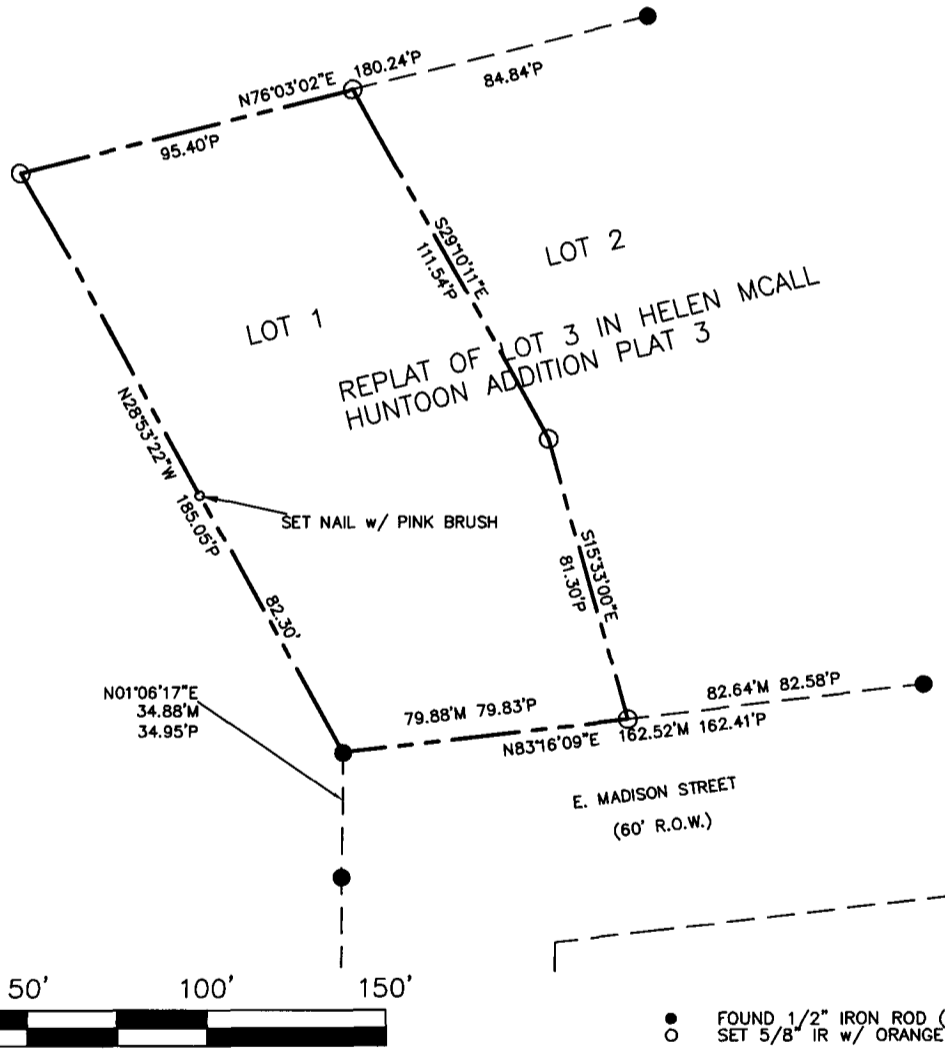

I hereby certify that this land surveying document was prepared and the related survey work was performed by me or under my direct supervision and that I am a duly licensed Land Surveyor under the laws of the State of Iowa

Signature: *Craig S. Boldman* Date: 3/9/18
 Name Craig S. Boldman P.L.S No. 13427
 Renewal date is December 31, 2018
 Pages or sheets covered by this seal 1