



Document 2018 599

Book 2018 Page 599 Type 06 043 Pages 1
Date 2/26/2018 Time 11:13:54AM
Rec Amt \$7.00

INDX
ANNO
SCAN
CHK

LISA SMITH, COUNTY RECORDER
MADISON COUNTY IOWA

Prepared By: **Abaci Consulting Inc.** 101 Northeast Circle Drive, Grimes IA, 50111; (515)986-5048

UNITED STATES PUBLIC LAND SURVEY CORNER CERTIFICATE

of

LAND SURVEY MONUMENTS SITUATED IN SECTION 7, TOWNSHIP 75 N, RANGE 26 W, of the Fifth Principal Meridian, Madison County, Iowa.

Monument Description & Remarks: SE COR - SEARCHED AND FOUND NOTHING - SET NEW CORNER WITH 1/2" IRON ROD WITH YELLOW PLASTIC CAP NUMBER 15982 ON EAST SIDE OF THREE WAY FENCE RUNNING NORTH, SOUTH, AND WEST - NO TIES OF RECORD, SET NEW TIES - USE FOR SURVEY IN E 1/2 SE 1/4 SEC 7-75-26.

PLAN VIEW

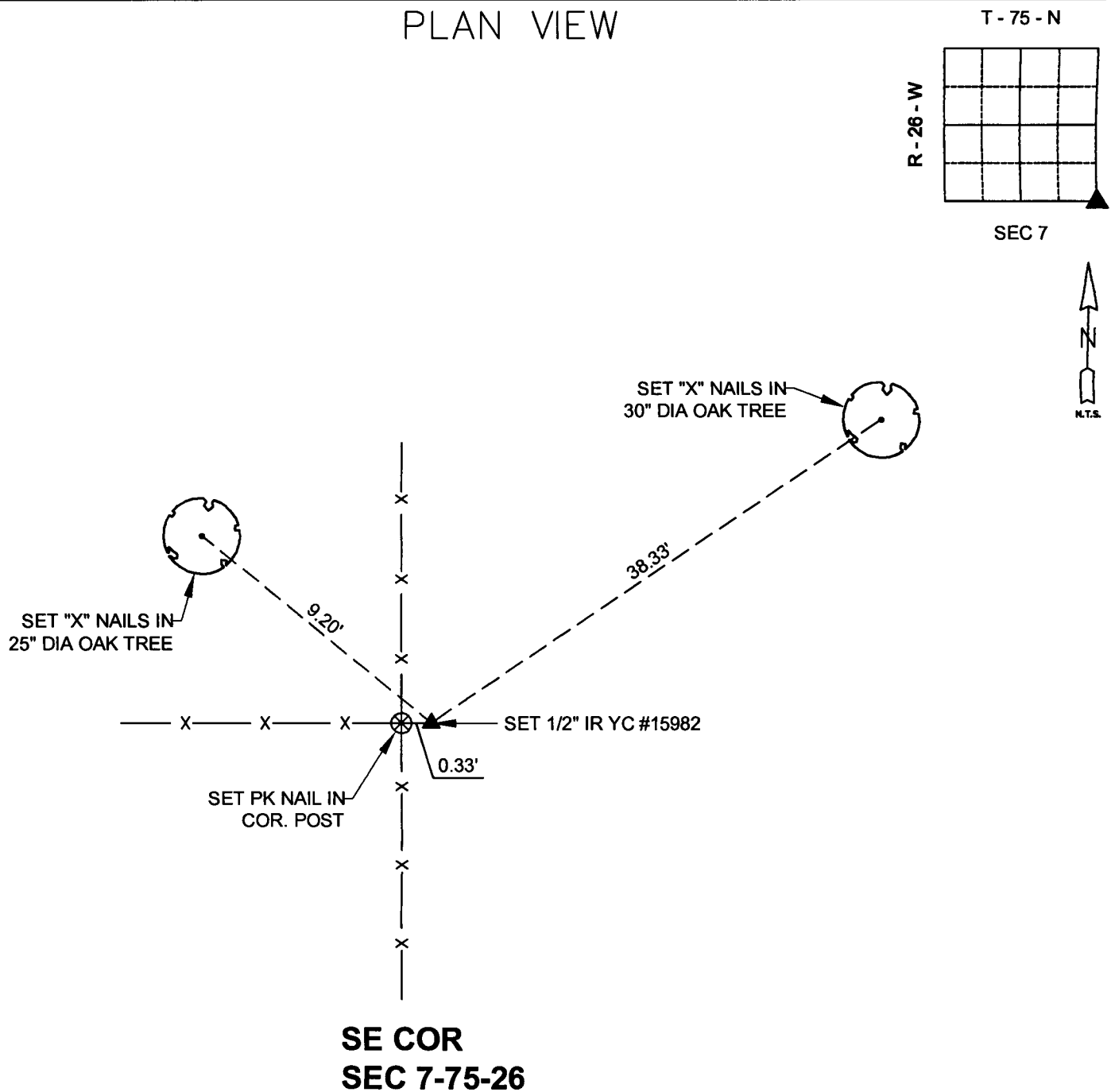

18012

I HEREBY CERTIFY THAT THIS SURVEYING DOCUMENT WAS PREPARED AND THE RELATED WORK WAS PERFORMED BY ME OR UNDER MY DIRECT PERSONAL SUPERVISION AND THAT I AM A DULY LICENSED PROFESSIONAL LAND SURVEYOR UNDER THE LAWS OF THE STATE OF IOWA.

SIGNATURE Vincent E. Piagentini DATE 2/23/18

PRINTED OR TYPED NAME:

VINCENT E. PIAGENTINI

IOWA LIC. NO. 15982
MY LICENSE RENEWAL DATE IS DECEMBER 31, 2018.

THIS SHEET ONLY

PAGES COVERED BY THIS SEAL:



CORNERS TO BE INDEXED:

CORNER	SECTION	TWP	RANGE
SE COR	7	T75N	R26W
SW COR	8	T75N	R26W
NE COR	18	T75N	R26W
NW COR	17	T75N	R26W