

INDEX LEGEND

COUNTY: MADISON
 PARCEL DESIGNATION:
 CITY: WINTERSET
 SUBDIVISION NAME: ARBOR PARK PLAT NO. 2
 BLOCK: N/A LOT(S): 8
 SITE ADDRESS: 419 & 421 OAK TREE DRIVE
 PROPRIETOR: PJC INVESTMENTS, LLC
 REQUESTED BY: PETER CORKREAN



Document 2018 33

Book 2018 Page 33 Type 06 026 Pages 1
 Date 1/04/2018 Time 10:30:21AM
 Rec Amt \$7.00

INDX
 ANNO
 SCAN
 CHEK

LISA SMITH, COUNTY RECORDER
 MADISON COUNTY IOWA

ABACI CONSULTING, INC.

CIVIL ENGINEERING - LAND SURVEYING

GRIMES
 101 NE CIRCLE DR.
 GRIMES, IA 50111
 (515) 986-5048

WINTERSET
 110 W. GREEN ST.
 WINTERSET, IA 50273
 (515) 462-3965

PLAT OF SURVEY

FIELD WORK DATE: 12/13/2017	DRAWING DATE: 12/14/2017	DRAFTER: BA	JOB NUMBER: 17521
--------------------------------	-----------------------------	----------------	----------------------

SPACE ABOVE FOR USE BY RECORDER'S OFFICE

REVISED PLAT OF SURVEY FOR CORKREAN DEVELOPMENT INC. LOCATED ON LOT 8, OF ARBOR PARK, PLAT NO. 2, CITY OF WINTERSET, MADISON COUNTY, IOWA.

****NOTE****
 THIS SURVEY TO REPLACE THE SURVEY FILED IN BOOK 2017 PAGE 3974 OF THE MADISON COUNTY RECORDER'S OFFICE. A PREVIOUS LOT 8A WAS ON RECORD IN ARBOR PARK PLAT 2, 8A OF THE SURVEY IN BOOK 2017 PAGE 3974 IS BEING CHANGED TO 8C.

LEGAL DESCRIPTION

A SUBDIVISION OF EXISTING LOT 8, ARBOR PARK PLAT NO. 2, CITY OF WINTERSET, MADISON COUNTY, IOWA MORE PARTICULARLY DESCRIBED AS FOLLOWS:

LOT 8B:
 BEGINNING AT THE SOUTHEAST CORNER OF LOT 8, ARBOR PARK PLAT NO. 2, CITY OF WINTERSET, MADISON COUNTY, IOWA, THENCE NORTH 89°21'35" WEST, A DISTANCE OF 58.83 FEET, ALONG THE SOUTH LINE OF SAID LOT 8; THENCE NORTH 00°33'02" EAST, A DISTANCE OF 111.47 FEET, TO A POINT ON THE NORTH LINE OF LOT 8; THENCE SOUTH 89°21'35" EAST, A DISTANCE OF 56.64 FEET, TO THE NORTHWEST CORNER OF SAID LOT 8; THENCE SOUTH 00°34'40" EAST, A DISTANCE OF 111.50 FEET, ALONG THE EAST LINE OF SAID LOT 8 TO THE POINT OF BEGINNING CONTAINING 0.15 AC (6436 SQUARE FEET).

LOT 8C:
 BEGINNING AT THE SOUTHWEST CORNER OF LOT 8, ARBOR PARK PLAT NO. 2, CITY OF WINTERSET, MADISON COUNTY, IOWA, THENCE NORTH 00°34'40" WEST, A DISTANCE OF 111.50 FEET, ALONG THE WEST LINE OF SAID LOT 8, TO THE NORTHWEST CORNER OF SAID LOT 8; THENCE SOUTH 89°21'35" EAST, A DISTANCE OF 36.86 FEET, ALONG THE NORTH LINE OF SAID LOT 8; THENCE SOUTH 00°33'02" WEST, A DISTANCE OF 111.47 FEET, TO A POINT ON THE SOUTH LINE LOT SAID LOT 8; THENCE NORTH 89°21'35" WEST, A DISTANCE OF 34.67 FEET TO THE POINT OF BEGINNING CONTAINING 0.09 ACRES (3987 SQUARE FEET).

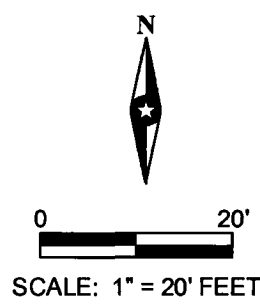
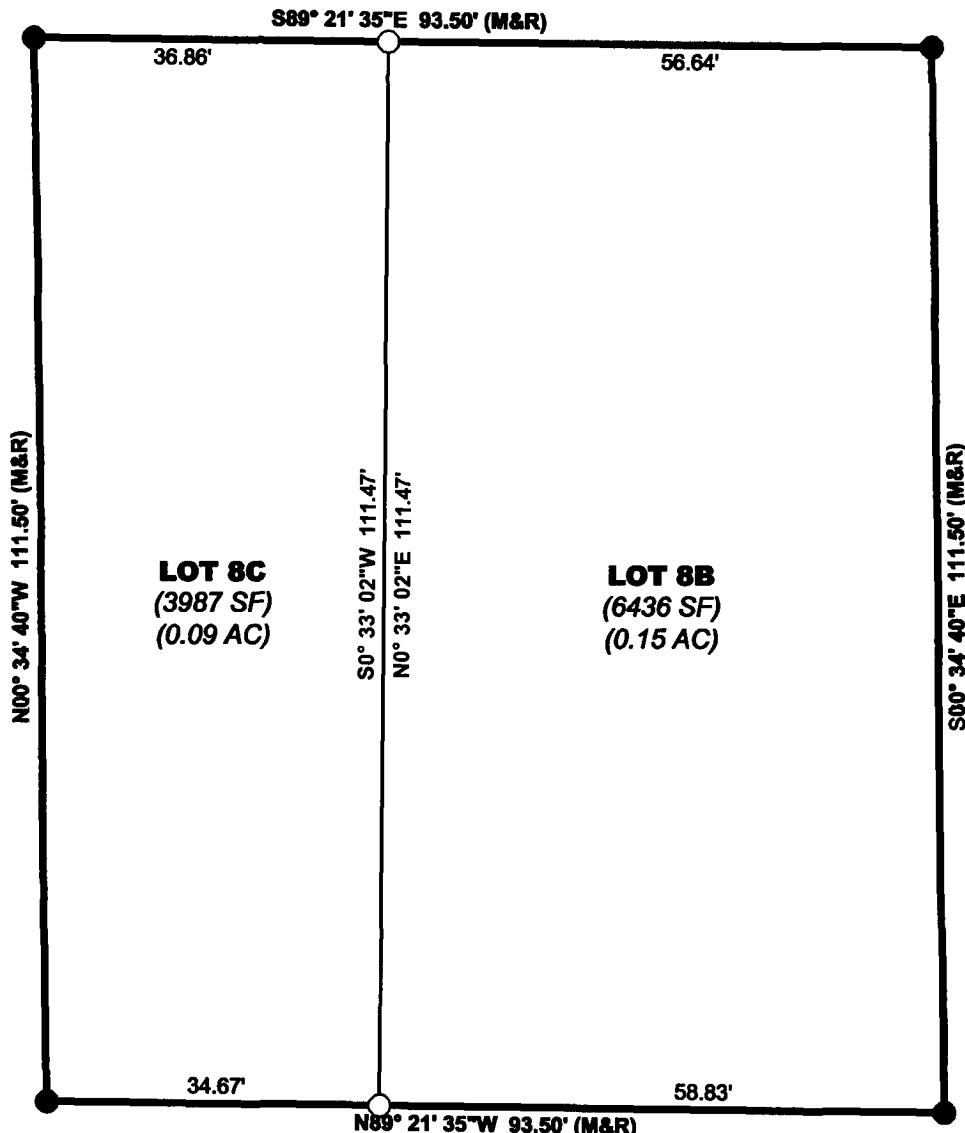

OAK TREE DRIVE

I HEREBY CERTIFY THAT THIS SURVEYING DOCUMENT WAS PREPARED AND THE RELATED WORK WAS PERFORMED BY ME OR UNDER MY DIRECT PERSONAL SUPERVISION AND THAT I AM A DULY LICENSED PROFESSIONAL LAND SURVEYOR UNDER THE LAWS OF THE STATE OF IOWA.

Vincent E. Piagentini 1/3/18
 SIGNATURE DATE

PRINTED OR TYPED NAME: **VINCENT E. PIAGENTINI**

IOWA LIC. NO. 15982
 MY LICENSE RENEWAL DATE IS DECEMBER 31, 2018.

THIS SHEET ONLY

PAGES COVERED BY THIS SEAL:



LEGEND OF SYMBOLS & ABBREVIATIONS

	PROPERTY CORNER	SECTION CORNER
*SET COR	○	△
FOUND 1/2" I.R. w/ YELLOW CAP #6808	●	▲
PLATTED	(R)	
MEASURED	(M)	
CALCULATED	(C)	
SECTION LINE	---	
QTR/QTR LINE	- - - - -	
BOUNDARY LINE	= = = = =	
PROPERTY LINE	- - - - -	
RIGHT OF WAY (ROW)	- - - - -	
CENTER LINE OF ROAD	- - - - -	
PUBLIC UTILITY EASEMENT (PUE)	- - - - - PUE	
GAS EASEMENT	- - - - - GE	

* ALL CORNERS SET W/ 1/2" DIA. I.R. w/ YW CAP #15982