

LISA SMITH, COUNTY RECORDER
 MADISON COUNTY IOWA

INDX
 ANNO
 SCAN
 CHEK

PLAT OF SURVEY

Retracement survey of the North line of the South 26-2/3 rods of the W1/2 of the NW 1/4 of Section 25 and the South 26-2/3 rods of the E1/2 of the NE1/4 of Section 26, all in Township 75 North, Range 27 West of the 5th P.M., Madison County, Iowa

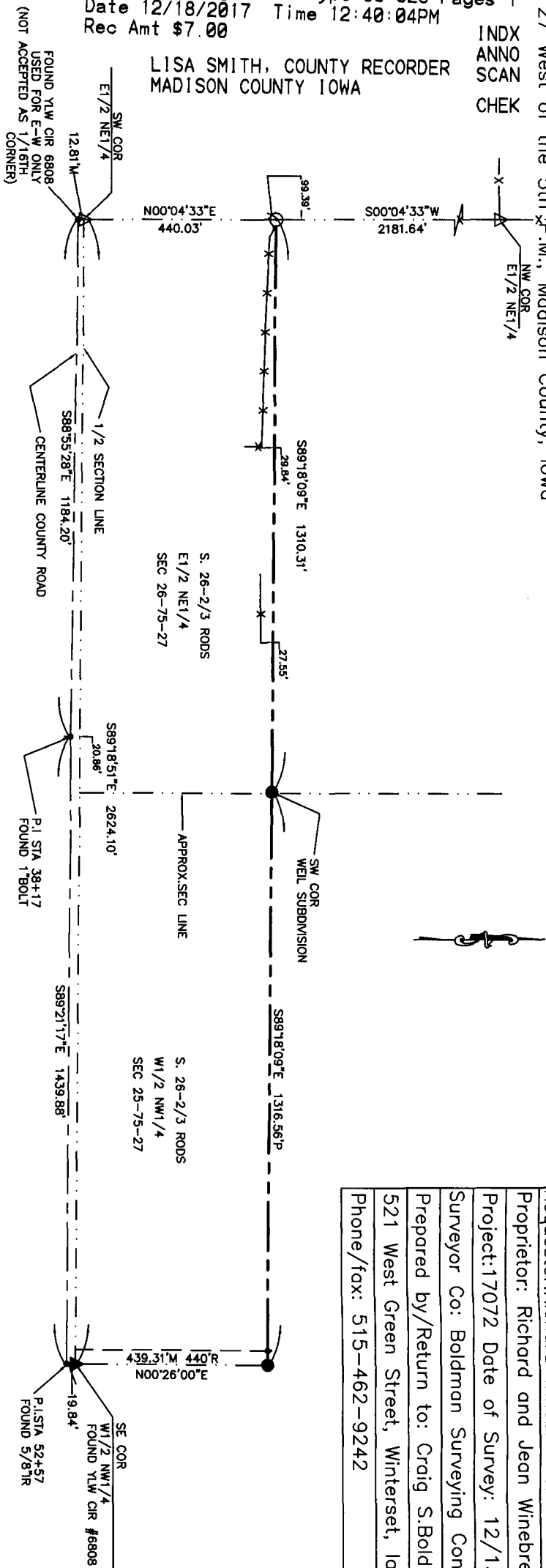

INDEX LEGEND	
Location:	S25,26-176N-R27W of the 5th P.M.
Requestor:	Richard Winebrenner
Proprietor:	Richard and Jean Winebrenner
Project:	17072 Date of Survey: 12/13/17
Surveyor Co:	Boldman Surveying Consultants
Prepared by/Return to:	Craig S. Boldman
	521 West Green Street, Winterset, Ia 50273
Phone/fax:	515-462-9242

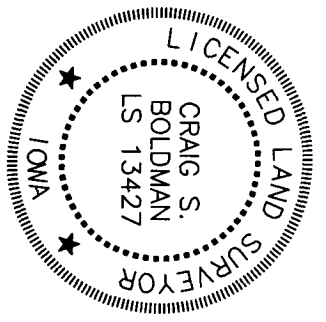

I hereby certify that this land surveying document was prepared and the related survey work was performed by me or under my direct supervision and that I am a duly licensed Land Surveyor under the laws of the State of Iowa

Signature: *Craig S. Boldman* Date: 12/15/17

Name: Craig S. Boldman P.L.S. No. 13427
 Renewal date is December 31, 2018
 Pages or sheets covered by this seal: 1

