

BK: 2017 PG: 3733
Recorded: 11/29/2017 at 11:28:05.0 AM
Fee Amount: \$0.00
Revenue Tax:
LISA SMITH RECORDER
Madison County, Iowa

**REAL ESTATE TRANSFER - GROUNDWATER HAZARD STATEMENT
TO BE COMPLETED BY TRANSFEROR**

TRANSFEROR:

Name Doug Losey and Kristy Losey
Address 1936 Quarry Trail, Winterset, IA 50273
Number and Street or RR City, Town or P.O. State Zip

TRANSFeree:

Name Paul C. Betz and Beth A. Betz
Address 1009 NE Parkside Court, Grimes, IA 50111
Number and Street or RR City, Town or P.O. State Zip

Address of Property Transferred:
1936 Quarry Trail, Winterset, IA 50273
Number and Street or RR City, Town or P.O. State Zip

Legal Description of Property: (Attach if necessary) Lot Two (2) in Cedar Creek Subdivision, located in the West Half (W 1/2) of the Southwest Quarter (SW 1/4) of Section Twenty-three (23), Township Seventy-six (76) North, Range Twenty-seven (27) West of the 5th P.M., Madison County, Iowa.

1. Wells (check one)

- There are no known wells situated on this property.
 There is a well or wells situated on this property. The type(s), location(s) and legal status are stated below or set forth on an attached separate sheet, as necessary.

2. Solid Waste Disposal (check one)

- There is no known solid waste disposal site on this property.
 There is a solid waste disposal site on this property and information related thereto is provided in Attachment #1, attached to this document.

3. Hazardous Wastes (check one)

- There is no known hazardous waste on this property.
 There is hazardous waste on this property and information related thereto is provided in Attachment #1, attached to this document.

4. Underground Storage Tanks (check one)

- There are no known underground storage tanks on this property. (Note exclusions such as small farm and residential motor fuel tanks, most heating oil tanks, cisterns and septic tanks, in instructions.)
 There is an underground storage tank on this property. The type(s), size(s) and any known substance(s) contained are listed below or on an attached separate sheet, as necessary.

5. Private Burial Site (check one)

- There are no known private burial sites on this property.
- There is a private burial site on this property. The location(s) of the site(s) and known identifying information of the decedent(s) is stated below or on an attached separate sheet, as necessary.

6. Private Sewage Disposal System (check one)

- All buildings on this property are served by a public or semi-public sewage disposal system.
- This transaction does not involve the transfer of any building which has or is required by law to have a sewage disposal system.
- There is a building served by private sewage disposal system on this property or a building without any lawful sewage disposal system. A certified inspector's report is attached which documents the condition of the private sewage disposal system and whether any modifications are required to conform to standards adopted by the Department of Natural Resources. A certified inspection report must be accompanied by this form when recording.
- There is a building served by private sewage disposal system on this property. Weather or other temporary physical conditions prevent the certified inspection of the private sewage disposal system from being conducted. The buyer has executed a binding acknowledgment with the county board of health to conduct a certified inspection of the private sewage disposal system at the earliest practicable time and to be responsible for any required modifications to the private sewage disposal system as identified by the certified inspection. A copy of the binding acknowledgment is attached to this form.
- There is a building served by private sewage disposal system on this property. The buyer has executed a binding acknowledgment with the county board of health to install a new private sewage disposal system on this property within an agreed upon time period. A copy of the binding acknowledgment is provided with this form.
- There is a building served by private sewage disposal system on this property. The building to which the sewage disposal system is connected will be demolished without being occupied. The buyer has executed a binding acknowledgment with the county board of health to demolish the building within an agreed upon time period. A copy of the binding acknowledgment is provided with this form. [Exemption #9]
- This property is exempt from the private sewage disposal inspection requirements pursuant to the following exemption [Note: for exemption #9 use prior check box]: _____
- The private sewage disposal system has been installed within the past two years pursuant to permit number _____.

Information required by statements checked above should be provided here or on separate sheets attached hereto:

I HEREBY DECLARE THAT I HAVE REVIEWED THE INSTRUCTIONS FOR THIS FORM AND THAT THE INFORMATION STATED ABOVE IS TRUE AND CORRECT.

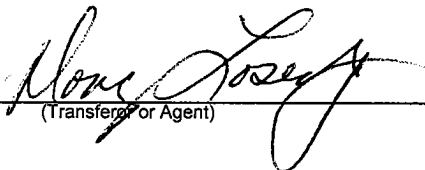
Signature:  Telephone No.: (515) 462-4488
(Transferor or Agent)



Time of Transfer Inspection Report (DNR Form 542-0191)

Property information

Current Owner Doug & Kristy Losey
Buyer _____ Realtor Larry Corkrean
Mailing Address 1936 Quarry Trl, Winterset IA 50273

Site Address/County 1936 Quarry Trl, Winterset IA 50273 MADISON CO

No. of Bedrooms 3 Last Occupied? Currently Disposal? Y N Softener? Y N H₂O Supply? Rural

Records Available _____ Permit/Installation Date _____ Installer _____

Septic System Information

Septic Tank(s): Size 1250 gal Material concrete Condition good working condition
Tank Pumped? YES Date 11/22/17 Licensed Pumper Forest Septic
Septic/Trash/Processing Tank: Size _____ Material _____ Condition _____
Tank pumped? _____ Date _____ Licensed Pumper _____

Aerobic treatment unit (ATU) MFGR _____ Size _____
Tank Pumped? _____ Date _____ Licensed Pumper _____
Maintenance Contract? _____ Expiration Date _____ Service Provider _____
Condition _____

Pump Tanks/Vaults: Type _____ Size _____ Condition _____

Distribution System: Distribution Box Plastic Outlets Used 7 Condition Good working condition
Header Pipe(s) _____ Number of Lines _____
Pressure Dosed? _____

Secondary Treatment

Length of Absorption Fields _____ Determined by _____
Condition of Fields _____ Determined by _____
Type of Trench Material _____

Size of Sand Filter 18ft W x 40ftL Determined by Probe/county record
Vent Pipes Above Grade? YES Discharge Pipe Located? YES
Effluent Sample Taken? YES Results Pending

Media Filters: Type _____
Maintenance Contract? _____ Expiration Date _____ Service Provider _____
Condition _____

NPDES General Permit No. 4: Required? _____ Permitted? _____ NOI submitted _____



Time of Transfer Inspection Worksheet

Other Components

Alarms _____ Working? _____ Disinfection _____ Working? _____

Control Box _____ Timers _____ Inspection Ports _____

Other Components _____

Overall condition of the private sewage disposal system

Acceptable? YES Unacceptable? _____

Explain (attach additional pages as needed): All waste water goes from house to septic. 1250 gal concrete tank with risers, outlet tee and filter in good working condition. Plastic distribution box in good working condition. Hydraulic load tested the 40ft x 18ft sand filter with 200 gal water. Sand filter took all water and probed dry and clean. Collected water sample.

Comments: This is not a guarantee but a report of condition at the time of inspection

Site status at conclusion of Time of Transfer inspection:

- Verify that controls are set on the appropriate mode.
- Power is on to all components.
- Revisit all components to verify lids are secure.
- Gather all tools for removal from the site.
- Verify that no sewage is on the ground surface.

Using this worksheet, write a narrative report of the inspection results.

Submit a copy of this report, including your narrative, to the city/county environmental health office, the DNR and the county Recorder in the county where the inspection was conducted.

This report indicates the condition of the private sewage disposal system at the time of the inspection. It does not guarantee that it will continue to function satisfactorily.

Signature of Certified Inspector: *Rick Rogers* Date: 11/27/17
 Name (print): Rick Rogers Certificate #: 9597
 Address: 401 NE 52nd Ave Des Moines IA 50313
 Phone #: 515-745-8352

Madison County
Office of Zoning and
Environmental Health

*Authorization to Construct a
Private On-site Wastewater
Treatment System (POWTS)*

112 N. John Wayne Drive
P.O. Box 152
Winterset, IA 50273-0152
Telephone: (515) 462-2636

Permit Number: 072-13

Date Issued: 12/9/13

Issued to: Doug & Kristy Losey
Address: 1936 Quarry Trail
Winterset, IA 50273

Legal Description: Lot 2 Cedar Creek Subdivision Section 23 Union Township
PID # 400072366 021000

POWTS Components Specifications: 1250gal. Septic Tank & 720 Square Foot Sand Filter

General Conditions:

1. System must be constructed in conformance with attached system layout, profiles, and cross-sections.
2. Structures must be constructed in conformance with 567 IAC Chapter 69 and the Madison County Environmental Health Regulations.
3. Permit shall be null and void if system is not constructed within one year of permit issuance. The Environmental Health Officer must approve any request for extension of permit.
4. The Environmental Health Officer must approve any design modifications to the permitted system prior to construction.
5. Once constructed, all system components must be uncovered for inspection and the system must be approved before it can be put into operation. Notice for inspection must be received with 24 hours in advance (8 a.m. through 4:30 p.m., Monday - Friday). If weather necessitates the need to cover the system components, then the system owner or contractor must notify and follow the procedures given by the Environmental Health Officer.

Special Conditions: All fees, maintenance and construction shall be in accordance with County & State Codes.

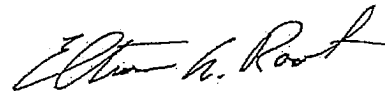

Environmental Health Officer
Madison County
Office of Zoning and Environmental Health

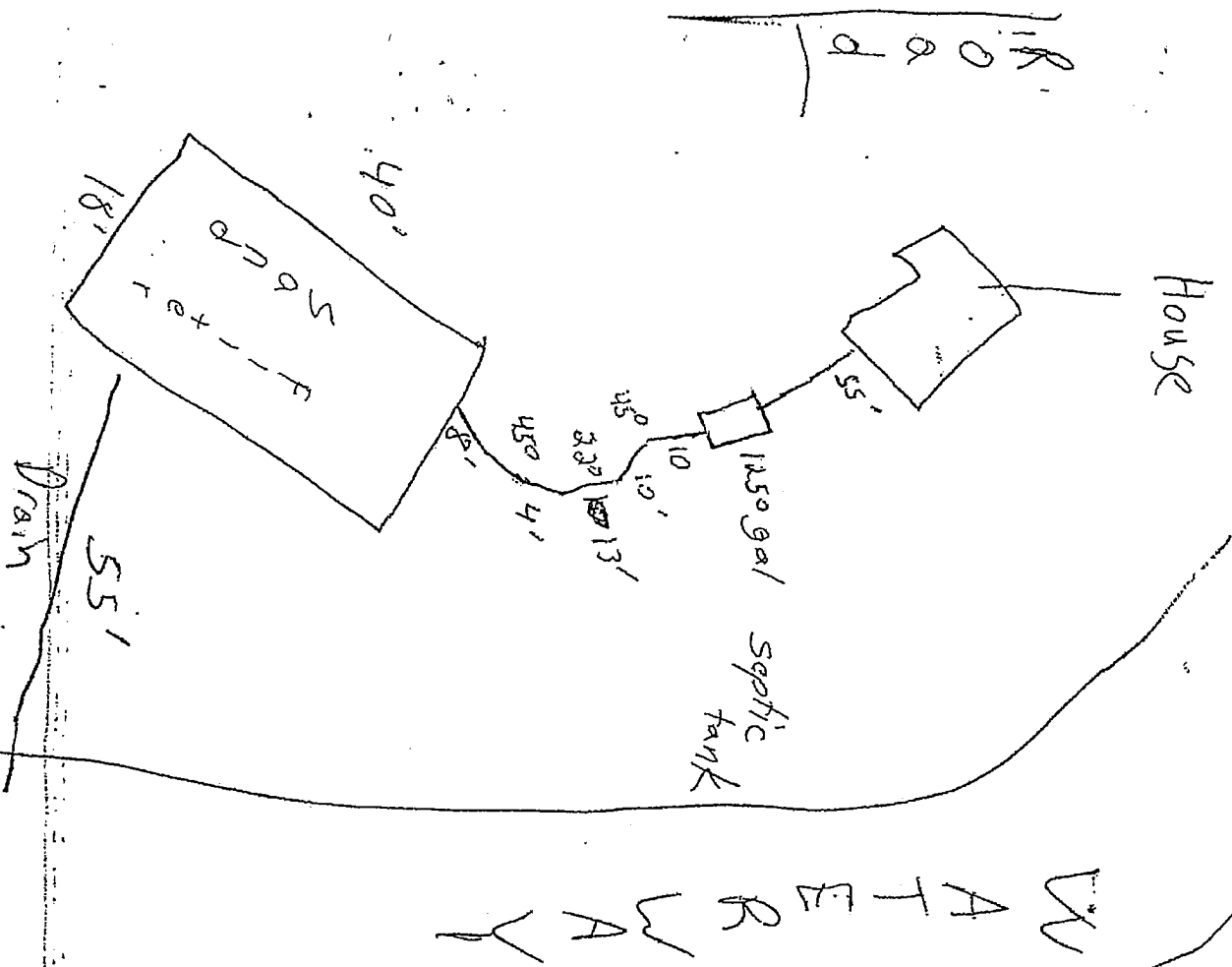

LOSEY

Permit # 072-13
1986 Quarry Trail

Not Available for inspection
Installed 2014

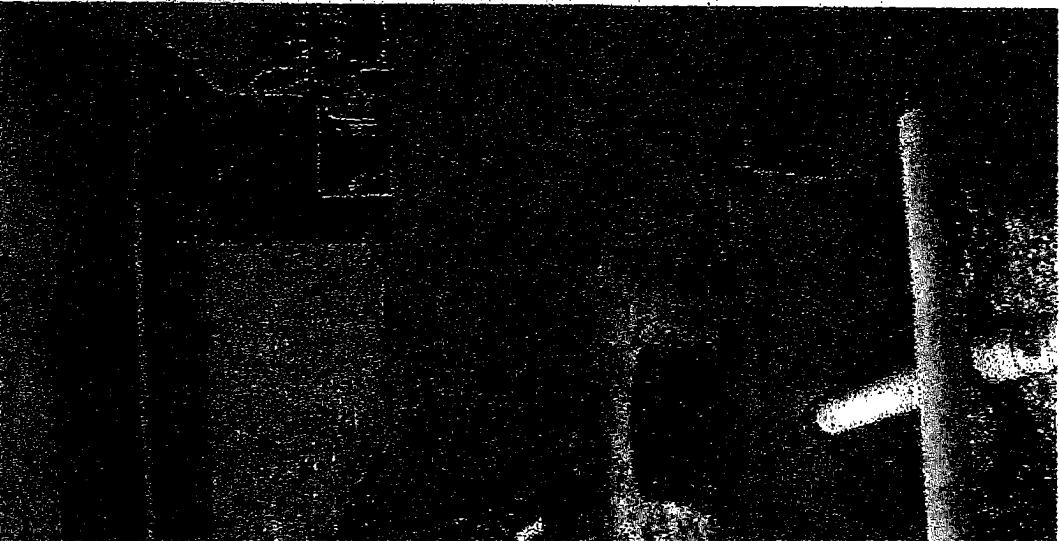
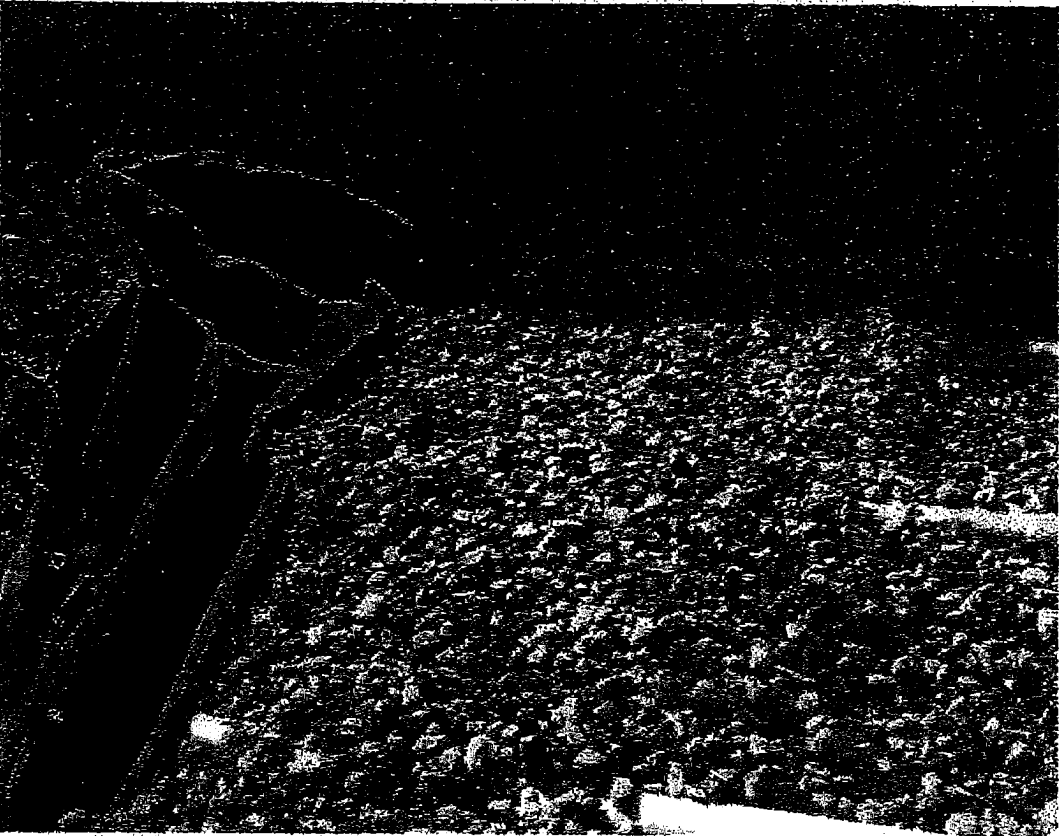

13

072-13

