

INDEX LEGEND

RETRACEMENT SURVEY

OF

LOT SEVEN (7) IN BLOCK EIGHT (8) OF THE ORIGINAL TOWN OF TRURO (FORMERLY CALLED EGO), MADISON COUNTY, IOWA.
(FROM DEED RECORDED IN BOOK 2017, PAGE 3115)

SURVEYOR: MARK A. FOWLER PLS

RETURN TO: FOWLER CONSULTING, L.L.C.
2425 240TH STREET, DALLAS CENTER, IOWA 50063
mark@fowlerconsultingllc.com (515) 992-3759

PROPRIETORS - TRAVIS J. MCKEAN & KELLI L. BECK-MCKEAN

SURVEY REQUESTED BY KELLI MCKEAN

FOR COUNTY RECORDER'S USE ONLY



Document 2017 3552

Book 2017 Page 3552 Type 06 026 Pages 1
Date 11/13/2017 Time 11:59:34AM
Rec Amt \$7.00

INDX
ANNO
SCAN
CHEK

LISA SMITH, COUNTY RECORDER
MADISON COUNTY IOWA

EAST CENTER STREET
60 FOOT RIGHT OF WAY

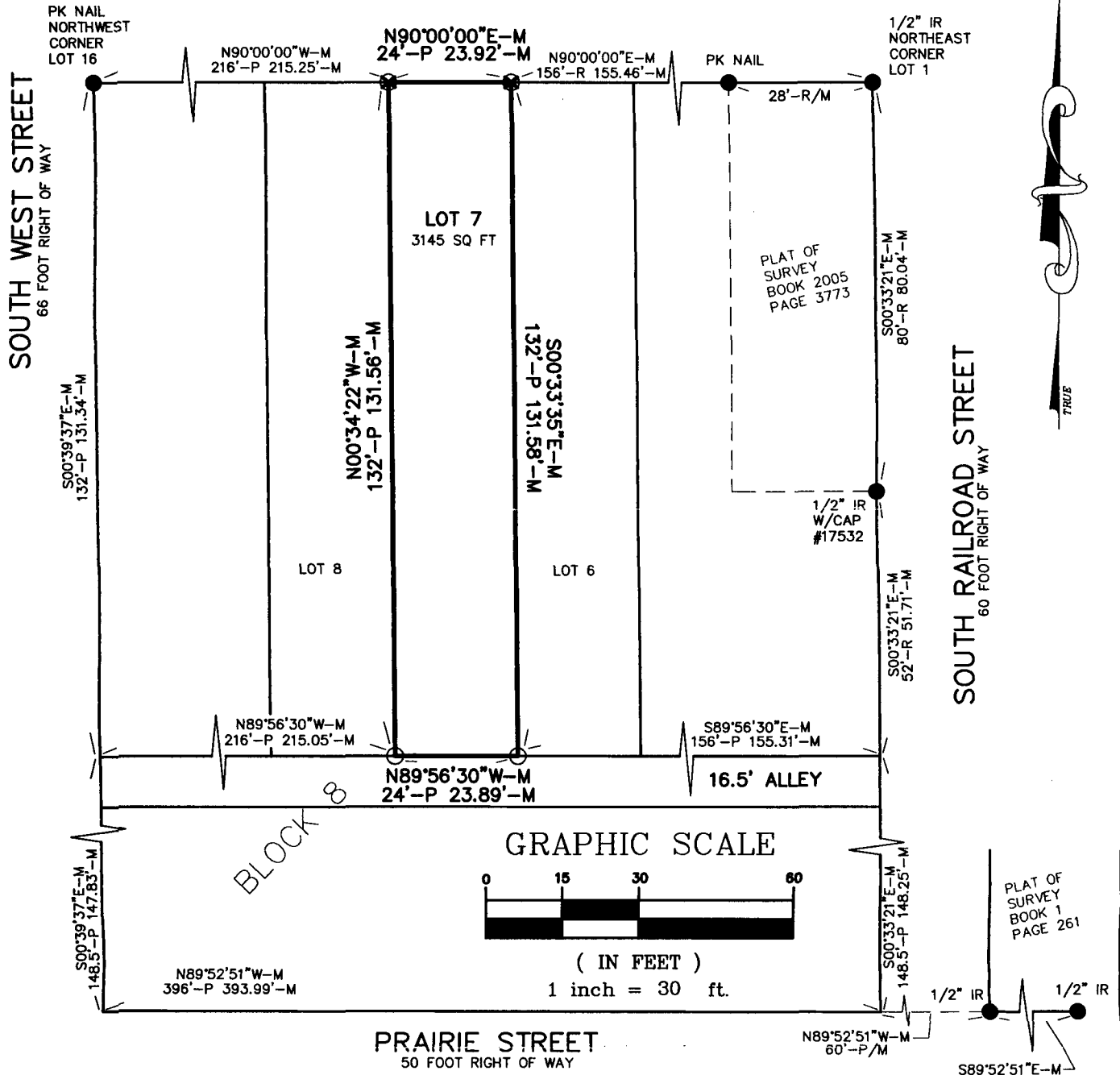

SURVEY FIELD WORK WAS PERFORMED OCTOBER 18, 2017.
PROPERTY ADDRESS-118 EAST CENTER STREET, TRURO, IOWA 50257



I hereby certify that this land surveying document was prepared and the related survey work was performed by me or under my direct personal supervision and that I am a duly licensed Professional Land Surveyor under the laws of the State of Iowa.

Mark A. Fowler 10-20-17

Mark A. Fowler License number 14074
My license renewal date is December 31, 2018.
Pages or sheets covered by this seal: THIS PAGE ONLY

LEGEND

- FOUND MONUMENT AS NOTED
- SET 5/8" X 24" REBAR WITH YELLOW CAP #14074
- ⊗ CUT 'X' IN CONCRETE
- P PLATTED DISTANCE
- R RECORDED DISTANCE
- M MEASURED DISTANCE
- IR IRON ROD

FOWLER CONSULTING, L.L.C.

2425 240th Street
Dallas Center, Iowa 50063
(515) 992-3759 www.fowlerconsultingllc.com