

INDEX LEGEND

Location: Original Town of Earlham
 Requestor: Tyler Frank
 Proprietor: Tyler Frank
 Project #17057 Date of Survey: 10/11/17
 Surveyor Co: Boldman Surveying Consultants
 Prepared by/return to: Craig S. Boldman
 521 West Street, Winterset, IA 50273
 Phone/fax: 515-462-9242 mchsi.com



Document 2017 3349

Book 2017 Page 3349 Type 06 026 Pages 1
 Date 10/24/2017 Time 3:12:24PM
 Rec Amt \$7.00

INDX
 ANNO
 SCAN
 CHEK

LISA SMITH, COUNTY RECORDER
 MADISON COUNTY IOWA

PLAT OF SURVEY

RETRACEMENT SURVEY of Lot 6 and the South Half of Lot 5 in Block 17 of the Original Town of Earlham, madison County, Iowa

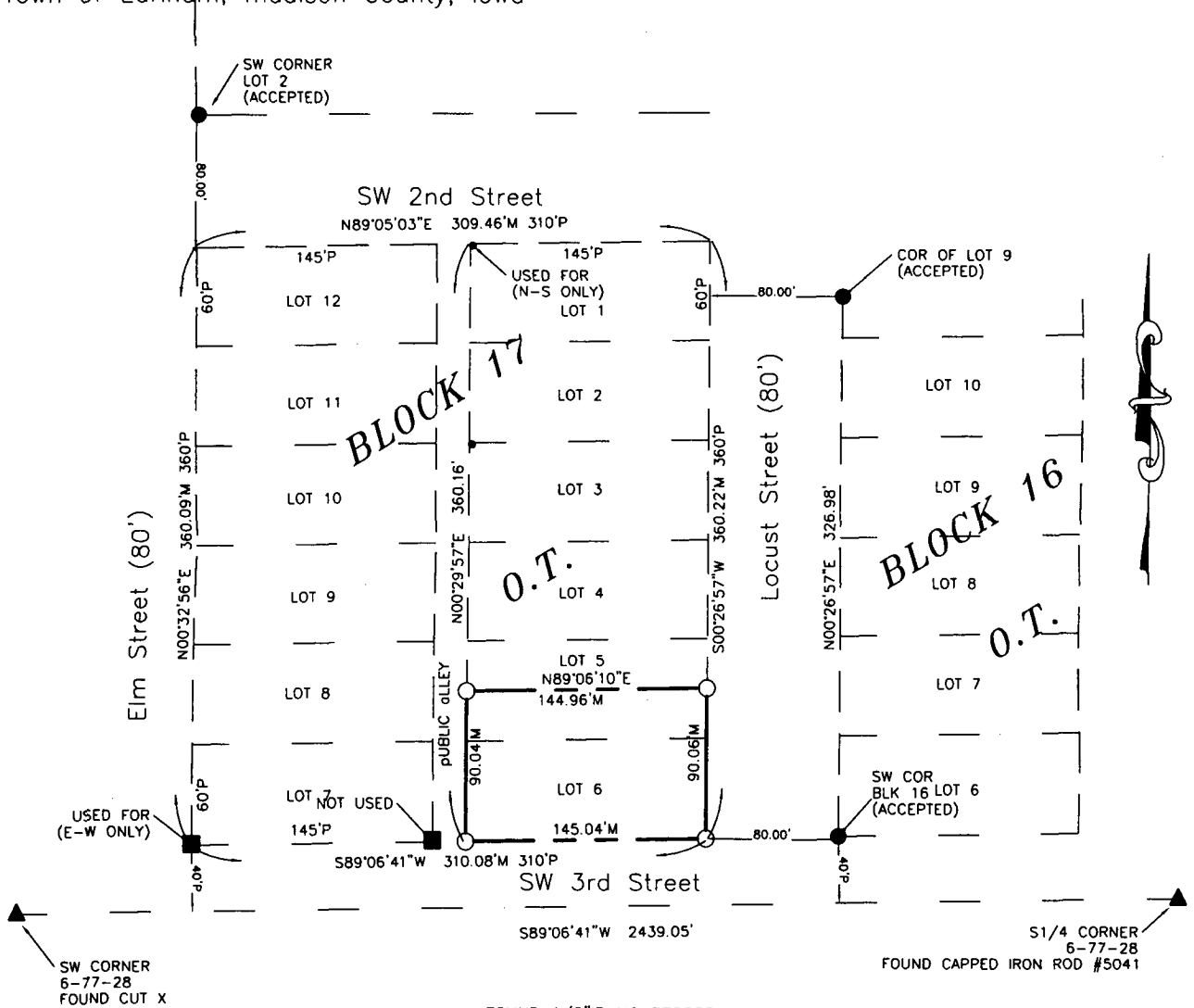

- FOUND 1/2" IR NO RECORD
- FOUND 1/2" IR YLW CAP #17651
- FOUND 1/2" IR YLW CAP #6808
- SET 5/8" IR ORG CAP #13427
- ▲ FOUND PLSS CORNER
- (M) FROM FIELD MEASUREMENTS
- (P) FROM RECORD PLAT

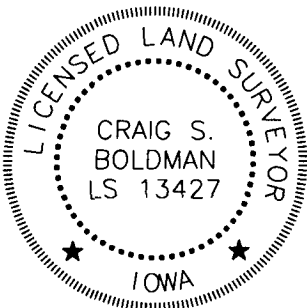

I hereby certify that this land surveying document was prepared and the related survey work was performed by me or under my direct supervision and that I am a duly licensed Land Surveyor under the laws of the State of Iowa

Signature Craig S. Boldman Date 10/20/17

Name Craig S. Boldman P.L.S No. 13427

Renewal date is December 31, 2018

Pages or sheets covered by this seal 1