

INDEX LEGEND

COUNTY: Madison  
 SUBDIVISION NAME: Hartman & Young Addition  
 LOT(S), BLOCK: Lot 5 Block 5, Lots 3 & 4 Block 6  
 SITE ADDRESS: 221 W Market Street  
 CITY: St Charles  
 PROPRIETOR: Dale & Judy McClure  
 REQUESTED BY: Judy McClure  
 221 W Market Street, St Charles, Iowa  
 SURVEYOR NAME: Vincent E. Piagentini



Document 2017 2971

Book 2017 Page 2971 Type 06 026 Pages 1  
 Date 9/20/2017 Time 11:40:19AM  
 Rec Amt \$7.00

INDX  
 ANNO  
 SCAN  
 CHEK

LISA SMITH, COUNTY RECORDER  
 MADISON COUNTY IOWA

**ABACI CONSULTING, INC.**  
**CIVIL ENGINEERING - LAND SURVEYING**  
 101 NE CIRCLE DR., GRIMES, IOWA 50111, PH. (515)986-5048

\*THIS SPACE RESERVED FOR RECORDER'S OFFICE USE ONLY\*

PREPARED BY & RETURN TO: ABACI CONSULTING INC, 101 NE CIRCLE DR., GRIMES, IA 50111, PH.(515)986-5048

**BOUNDARY RETRACEMENT SURVEY**

Legal Description  
 Lots 3 and 4 of Block 6 and Lot 5 of Block 5, Hartman & Young Addition, City of St Charles, Madison County, Iowa

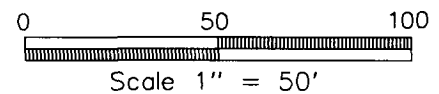
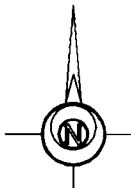
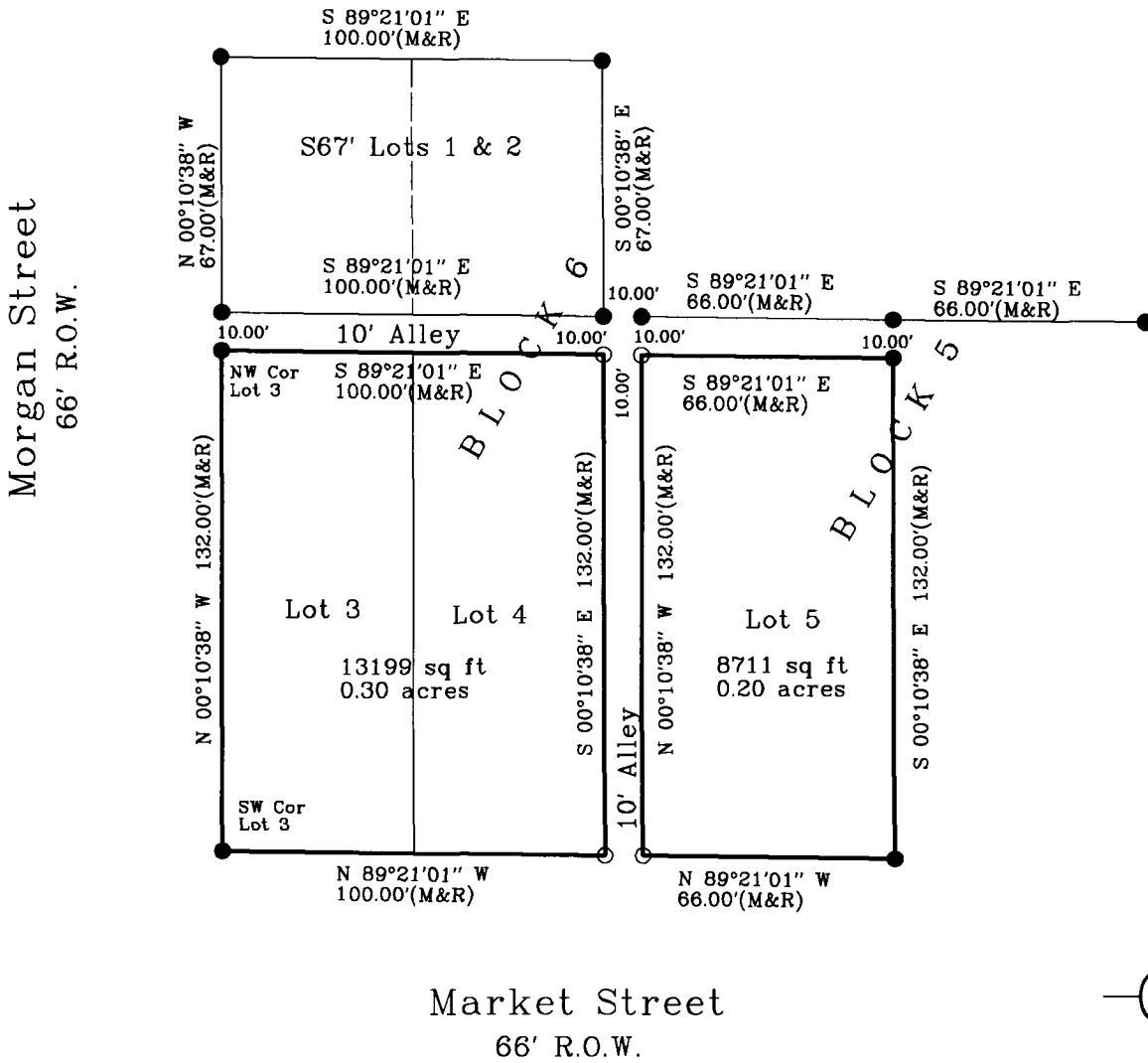

DATE OF SURVEY FIELDWORK: 8/29/17 DRAWING DATE: 9/1/17 DRAFTER: VP PROJECT NO: 17382

I HEREBY CERTIFY THAT THIS SURVEYING DOCUMENT WAS PREPARED AND THE RELATED WORK WAS PERFORMED BY ME OR UNDER MY DIRECT PERSONAL SUPERVISION, AND THAT I AM A DULY LICENSED PROFESSIONAL LAND SURVEYOR UNDER THE LAWS OF THE STATE OF IOWA.

*Vincent E. Piagentini* 9/18/17  
 VINCENT E. PIAGENTINI, IOWA LIC. NO 15982 DATE

MY LICENSE RENEWAL DATE IS DECEMBER 31, 2018.

ADDITIONAL PAGES CERTIFIED (NONE UNLESS INDICATED HERE)

REVISION DATE:

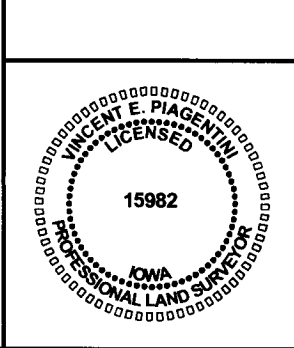

**SYMBOLS LEGEND:**

- R RECORDED DISTANCE
- M MEASURED DISTANCE
- C CALCULATED DISTANCE
- FND 1/2" IR YC 6808
- SET 1/2" IR YC 15982 UNLESS NOTED
- ▲ SECTION CORNER FOUND
- △ SECTION CORNER SET 1/2" IR YC 15982 UNLESS NOTED
- POB POINT OF BEGINNING
- POC POINT OF COMMENCEMENT
- YC YELLOW CAP
- OC ORANGE CAP
- IR IRON ROD
- IP IRON PIPE