

INDEX LEGEND



Location: Woodland Valley Est. Plat 1
 Requestor: Aric Henderson
 Proprietor: Rex and Brenda Engstrand
 Project: 17040 Date of Survey: 6/22/2017
 Surveyor Co: Boldman Surveying Consultants
 Prepared by/Return to: Craig S. Boldman
 521 West Green Street, Winterset, IA 50273
 Phone/fax 515-462-9242

Document 2017 2021
 Book 2017 Page 2021 Type 06 026 Pages 1
 Date 6/29/2017 Time 2:55:42PM
 Rec Amt \$7.00

INDX
 ANNO
 SCAN
 CHEK

LISA SMITH, COUNTY RECORDER
 MADISON COUNTY IOWA

PLAT OF SURVEY

Partial Retracement Survey of Lot 7 in Woodland Valley Estates Plat 1, an official plat, now in and family a part of Madison County, Iowa

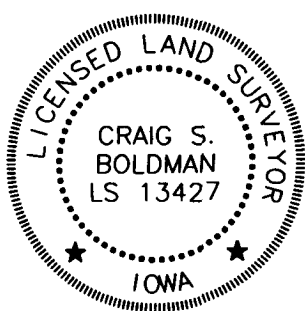
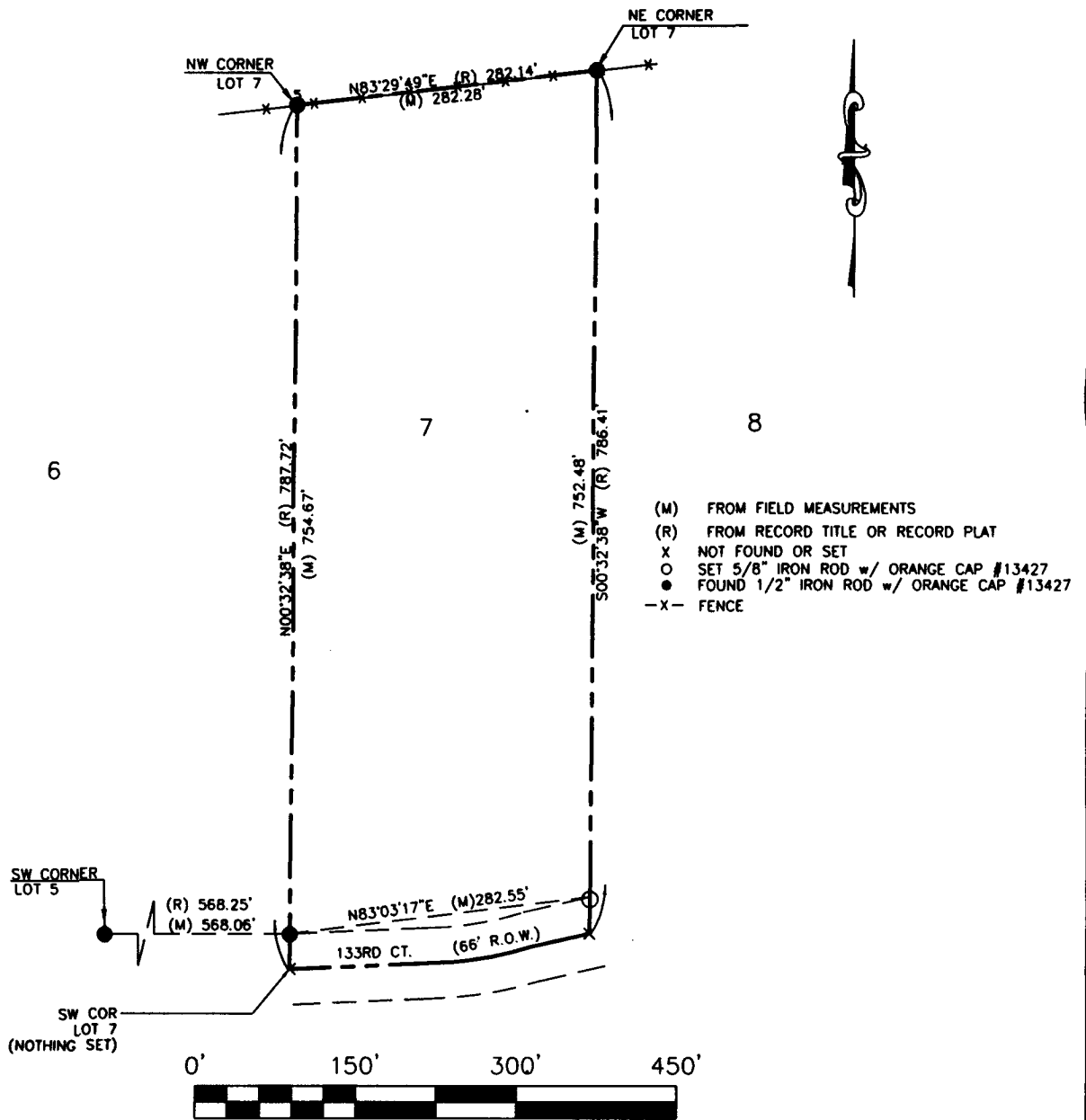

I hereby certify that this land surveying document was prepared and the related survey work was performed by me or under my direct supervision and that I am a duly licensed Land Surveyor under the laws of the State of Iowa

Signature Craig S. Boldman Date 6/29/17

Name Craig S. Boldman P.L.S No. 13427

Renewal date is December 31, 2018

Pages or sheets covered by this seal 1