



Document 2017 1469

Book 2017 Page 1469 Type 06 043 Pages 1

Date 5/10/2017 Time 10:38:16AM

Rec Amt \$7.00

INDX

ANNO

SCAN

LISA SMITH, COUNTY RECORDER
MADISON COUNTY IOWA

CHEK

IOWA DEPARTMENT OF TRANSPORTATION 2210 E. 7TH ATLANTIC, IOWA 50022 712-243-2009

UNITED STATES PUBLIC LAND SURVEY CORNER CERTIFICATE

Section 33 Township 76N Range 26W County MADISON



Certificate Prepared For: RE-REFERENCING SECTION CORNERS ALONG
PRIMARY ROAD IA. 92.

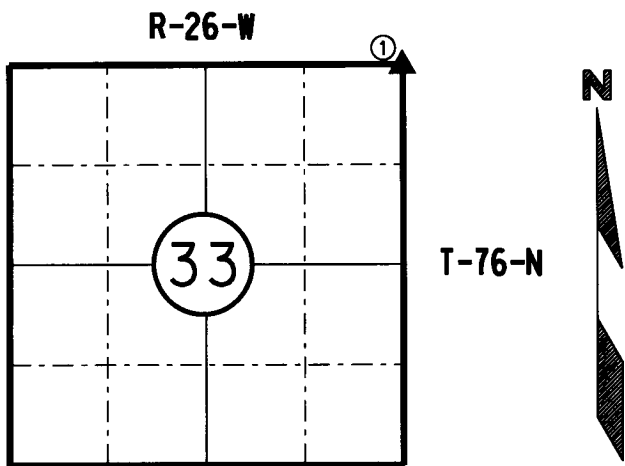

I hereby certify that this land surveying document was prepared by me and the related survey work was performed by me or under my direct supervision and that I am a duly licensed Professional Land Surveyor under the laws of the State of Iowa.

William J. Fox 4-26-17
WILLIAM J. FOX Date

License number 15482

Pages covered by this seal 1

My License Renewal date is December 31, 2017

MADISON
COUNTY

MONUMENT DESCRIPTION AND REMARKS:

(1) Found 1" Square top pin 0.3' deep. Verified by using existing D.O.T. ties.

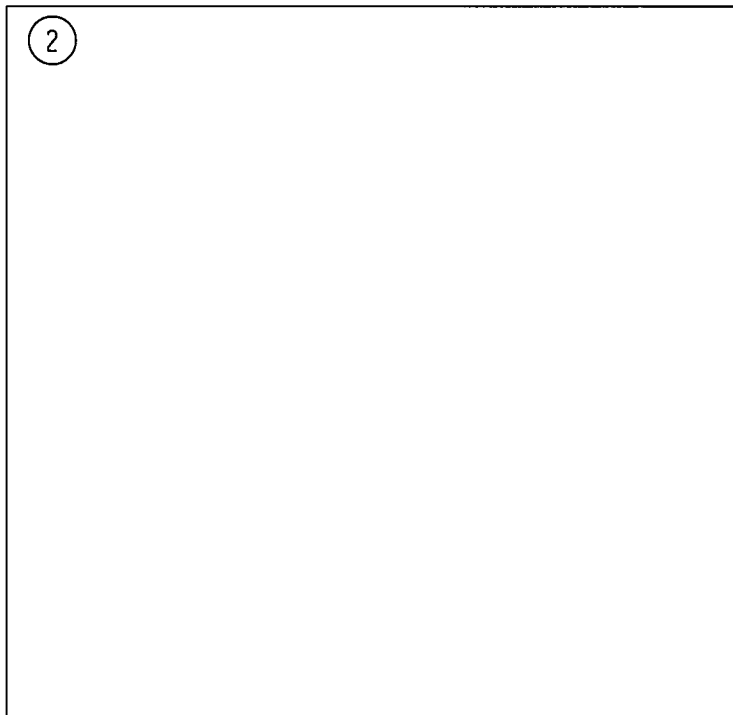
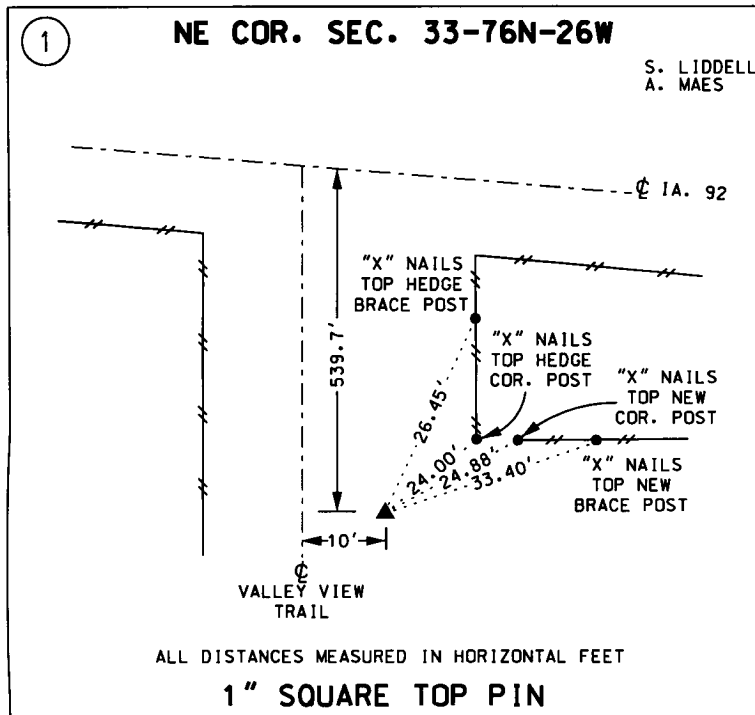

LIST CORNERS TO BE INDEXED:			
CORNERS	SECTION	TWP.	RANGE
NE COR.	33	76N	26W