



Document 2017 1467

Book 2017 Page 1467 Type 06 043 Pages 1
Date 5/10/2017 Time 10:38:14AM
Rec Amt \$7.00

INDX
ANNO
SCAN
CHEK

LISA SMITH, COUNTY RECORDER
MADISON COUNTY IOWA

IOWA DEPARTMENT OF TRANSPORTATION 2210 E. 7TH ATLANTIC, IOWA 50022 712-243-2009

UNITED STATES PUBLIC LAND SURVEY CORNER CERTIFICATE

Section 30 Township 76N Range 26W County MADISON



Certificate Prepared For: RE-REFERENCING SECTION CORNERS ALONG
PRIMARY ROAD IA. 92.



R-26-W

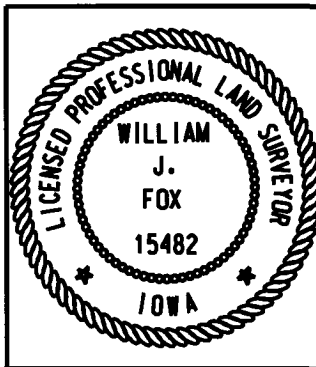
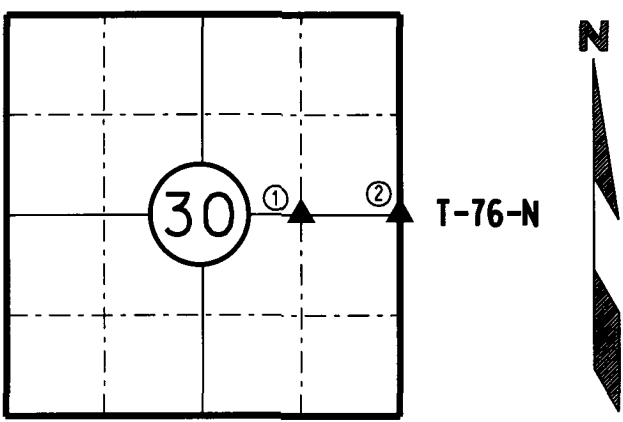

I hereby certify that this land surveying document was prepared by me and the related survey work was performed by me or under my direct supervision and that I am a duly licensed Professional Land Surveyor under the laws of the State of Iowa.
William J. Fox 4-26-17
Date
License number 15482
Pages covered by this seal 1
My License Renewal date is December 31, 2017

MADISON COUNTY

MONUMENT DESCRIPTION AND REMARKS:

(1) Found rebar 0.3' above ground level in wire fence. Verified by using existing D.O.T. ties.

(2) Found 5/8" rebar 0.3' deep. Verified by using existing D.O.T. ties from construction as-builts plans and acquisition plats.

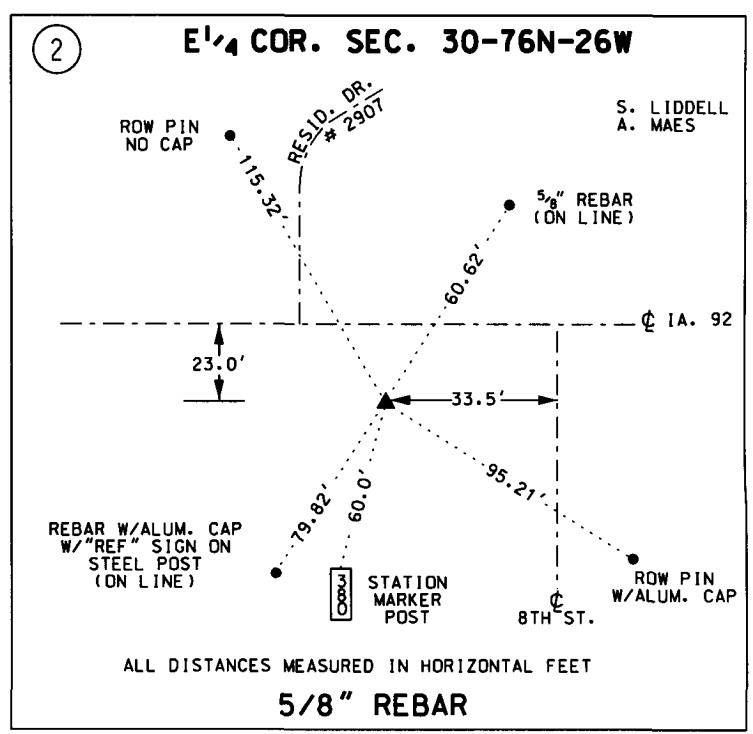
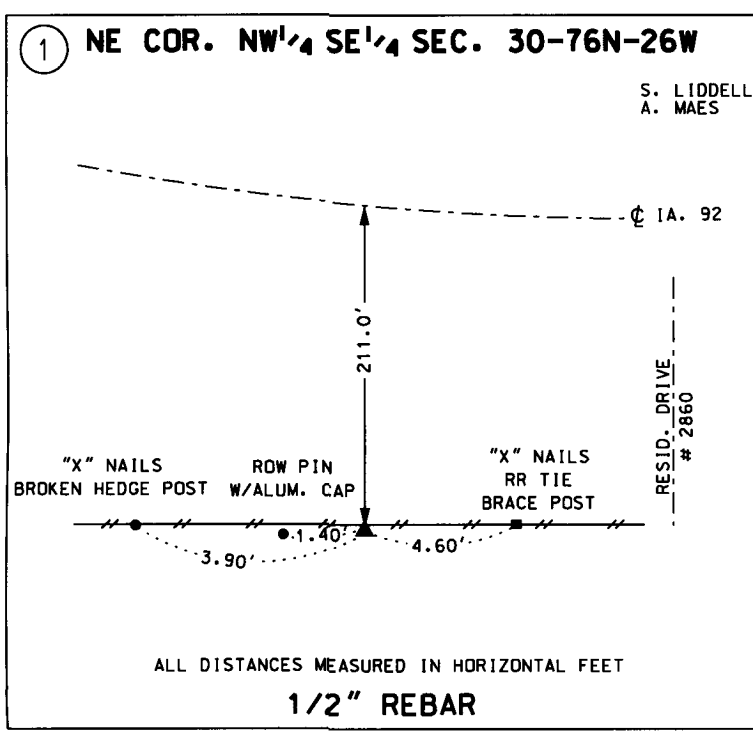

LIST CORNERS TO BE INDEXED:			
CORNERS	SECTION	TWP.	RANGE
NE COR.	30	76N	26W
NW SE			
E COR.	30	76N	26W