

INDEX LEGEND

Location:: S15-T76N-R26W of the 5th P.M.
 Requestor: John Kliegal
 Proprietor: Lester Floyd Faux
 Project: 17011 Date of Survey: 3/13/2017
 Surveyor: Craig S. Boldman
 Surveyor Co: Boldman Surveying Consultants
 Return to: Craig S. Boldman, 521 West Green St
 Winterset, IA 50273 or boldland @ mchsi.com



Document 2017 975

Book 2017 Page 975 Type 06 026 Pages 1
 Date 3/28/2017 Time 3:41:31PM
 Rec Amt \$7.00

INDX
 ANNO
 SCAN
 CHEK

LISA SMITH, COUNTY RECORDER
 MADISON COUNTY IOWA

PLAT OF SURVEY

The West 15.00 acres of the property described as the Southeast Quarter of the Southeast Quarter of Section 15, Township 76 North, Range 26 West of the 5th p.m., Madison County, Iowa. EXCEPT Parcel "C" and Parcel "D". Containing 15.00 acres including 0.32 acres of County road right of way easement.

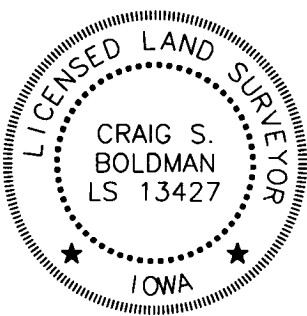
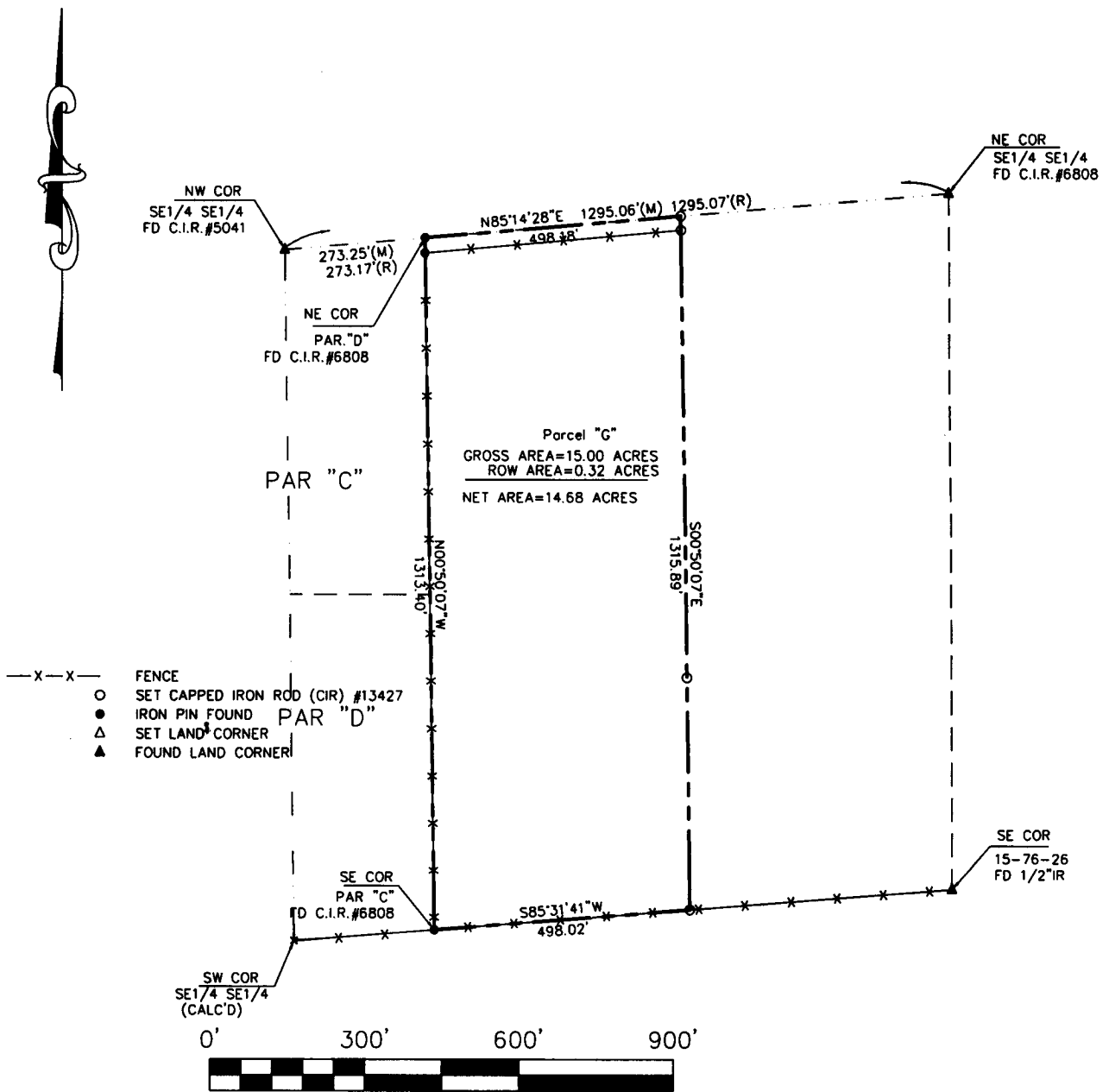

I hereby certify that this land surveying document was prepared and the related survey work was performed by me or under my direct supervision and that I am a duly licensed Land Surveyor under the laws of the State of Iowa

Signature *Craig S. Boldman* Date *3/28/17*

Name Craig S. Boldman P.L.S No. 13427

Renewal date is December 31, 2018

Pages or sheets covered by this seal 1