



Document 2017 922

Book 2017 Page 922 Type 06 001 Pages 5

Date 3/23/2017 Time 10:06:26AM

Rec Amt \$27.00

INDX  
ANNO  
SCAN

LISA SMITH, COUNTY RECORDER  
MADISON COUNTY IOWA

CHEK

**Prepared by and return to: Bill Miller 515-252-6747  
MIDAMERICAN ENERGY ATTN: RIGHT-OF-WAY SERVICES PO BOX 657 DES MOINES, IA 50306-0657**

**MIDAMERICAN ENERGY COMPANY  
UNDERGROUND ELECTRIC EASEMENT**

Folder No.	<u>383-16C</u>	State of	<u>Iowa</u>	
Work Req. No.	<u>2568687</u>	County of	<u>Madison</u>	
Project No.	<u>A1145</u>	Section	<u>36</u>	
		Township	<u>76</u>	North
		Range	<u>26</u>	West of the 5 <sup>th</sup> P.M.

1. For and in consideration of the sum of One and no/100—Dollar (\$1.00), and other valuable consideration, in hand paid by MIDAMERICAN ENERGY COMPANY, an Iowa corporation, receipt of which is hereby acknowledged, the undersigned owner(s) Katy R. Kass, a single person, its successors and assigns ("Grantor"), does hereby grant to MIDAMERICAN ENERGY COMPANY, its successors and assigns ("Grantee"), a perpetual, non-exclusive easement to construct, reconstruct, operate, maintain, replace or remove underground conduits, wires and cables for the transmission and distribution of electric energy and for communication and electrical controls, including other reasonably necessary equipment incident thereto (collectively "Facilities") under and on the surface of the ground, through and across certain property described below, together with the right of ingress and egress to and from the same, and all the rights and privileges incident and necessary to the enjoyment of this easement ("Easement Area").

**DESCRIPTION OF PROPERTY CONTAINING EASEMENT AREA:**

A tract of land located in the Southeast Quarter (1/4) of the Northeast Quarter (1/4) of Section Thirty-six (36), Township Seventy-six (76) North, Range Twenty-six (26), West of the 5th P.M., more particularly described as follows to-wit: Commencing at the Northeast corner of said Section Thirty-six (36), thence South 0°00'00", 1634.77 feet along the East line of said Section Thirty-six(36) to the point or beginning, thence South 90°00'00" West 414 feet; thence South 0°00'00", 315.65 feet, thence South 90°00'00" East 414 to the East line of Section Thirty-six (36), thence North 00°00'00", 315.65 feet to the point of beginning; containing 3.00 acres, more or less including road right-of-way.

**EASEMENT AREA:**

An underground electric easement described as follows:

A 10.0 feet wide strip of land across the SE 1/4 of the NE 1/4 of Section 36, T-76N, R-26W of the 5th P.M., Madison County, Iowa, the centerline of which is more particularly described as follows:

Commencing as a point of reference at the E 1/4 corner of said Section 36; thence N00°16'23"W, 206.37 along the east line of said SE 1/4, NE 1/4 to a point; thence S89°43'18"W, 232.76 feet to the point of beginning of said easement centerline; thence N26°23'43"E, 47.40 feet to a point; thence N14°33'57"E,

54.37 feet to a point; thence N15°30'47"E, 43.06 feet to a point; thence N32°21'04"E, 77.23 feet to the point of termination of said easement centerline. Said easement contains 0.051 acre, more or less. Said easement area is generally depicted on Exhibit "A", attached hereto and made a part hereof.

2. Additionally, Grantee shall have the right to remove from the Easement Area described above, any obstructions, including but not limited to, trees, plants, undergrowth, buildings, fences and structures that interfere with the proper operation and maintenance of said Facilities and equipment.

3. Grantor agrees that it will not construct or place any permanent or temporary buildings, structures, fences, trees, plants or other objects on the Easement Area described above or make any changes in ground elevation without written permission from Grantee indicating that said construction or ground elevation changes will not result in inadequate or excessive ground cover, or otherwise interfere with the Grantee's rights to operate and maintain its Facilities.

4. In consideration of such grant, Grantee agrees that it will repair or pay for any damage which may be caused to crops, fences, or other property, real or personal of the Grantor by the construction, reconstruction, maintenance, operation, replacement or removal of the Facilities (except for damage to property placed subsequent to the granting of this easement) that Grantee determines interferes with the operation and maintenance of the Facilities and associated equipment. The cutting, recutting, trimming and removal of trees, branches, saplings, brush or other vegetation on or adjacent to the Easement Area is expected and not considered damage to the Grantor.

5. Additionally, when Grantor provides or installs duct/conduit for said Facilities, this grant shall cover and include all Facilities installed as a part of the Easement Area.

6. Grantor certifies that it is not acting, directly or indirectly, for or on behalf of any person, group, entity or nation named by any Executive Order or the United States Treasury Department as a terrorist, "Specially Designated National and Blocked Person" or any other banned or blocked person, entity, nation or transaction pursuant to any law, order, rule or regulation that is enforced or administered by the Office of Foreign Assets Control; and are not engaged in this transaction, directly or indirectly, on behalf of, any such person, group, entity or nation. Grantor hereby agrees to defend, indemnify and hold harmless the Grantee from and against any and all claims, damages, losses, risks, liabilities and expenses (including attorney's fees and costs) arising from or related to any breach of the foregoing certification.

7. Each of the provisions of this easement shall be enforceable independently of any other provision of this easement and independent of any other claim or cause of action. In the event of any matter of dispute arising out of or related to this easement, it is agreed between the parties that the law of the jurisdiction and location where this easement is recorded (including statute of limitation provisions) will govern the interpretation, validity and effect of this easement without regard to the place of execution or place of performance thereof, or any conflicts or law provisions. **TO THE FULLEST EXTENT PERMITTED BY LAW, EACH OF THE PARTIES HERETO WAIVES ANY RIGHT IT MAY HAVE TO A TRIAL BY JURY IN RESPECT OF LITIGATION DIRECTLY OR INDIRECTLY ARISING OUT OF, UNDER OR IN CONNECTION WITH THIS EASEMENT. EACH PARTY FURTHER WAIVES ANY RIGHT TO CONSOLIDATE ANY ACTION IN WHICH A JURY TRIAL HAS BEEN WAIVED WITH ANY OTHER ACTION IN WHICH A JURY TRIAL CANNOT BE OR HAS NOT BEEN WAIVED.**

8. Grantor hereby relinquishes all rights of dower, homestead and distributive share in and to the property and waives all rights of exemption as to any of the property. Grantor understands that homestead property is in many cases protected from the claims of creditors and exempt from judicial sale; and that by signing this easement, voluntarily gives up any right to this protection for this property with respect to claims based upon this easement.

9. Grantor warrants to Grantee that Grantor holds title to the Easement Area in fee simple and Grantor has good and lawful authority to grant the rights provided in this easement.

(Acknowledgments on following page)

Dated this 13<sup>TH</sup> day of MARCH, 2017

Katy R. Kass  
Katy R. Kass

ACKNOWLEDGMENT

STATE OF IOWA )  
COUNTY OF MADISON ) ss

This record was acknowledged before me on March 13, 2017, by Katy R. Kass, a single person.

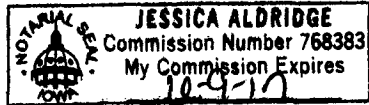

Jessica Aldridge  
Signature of Notary Public

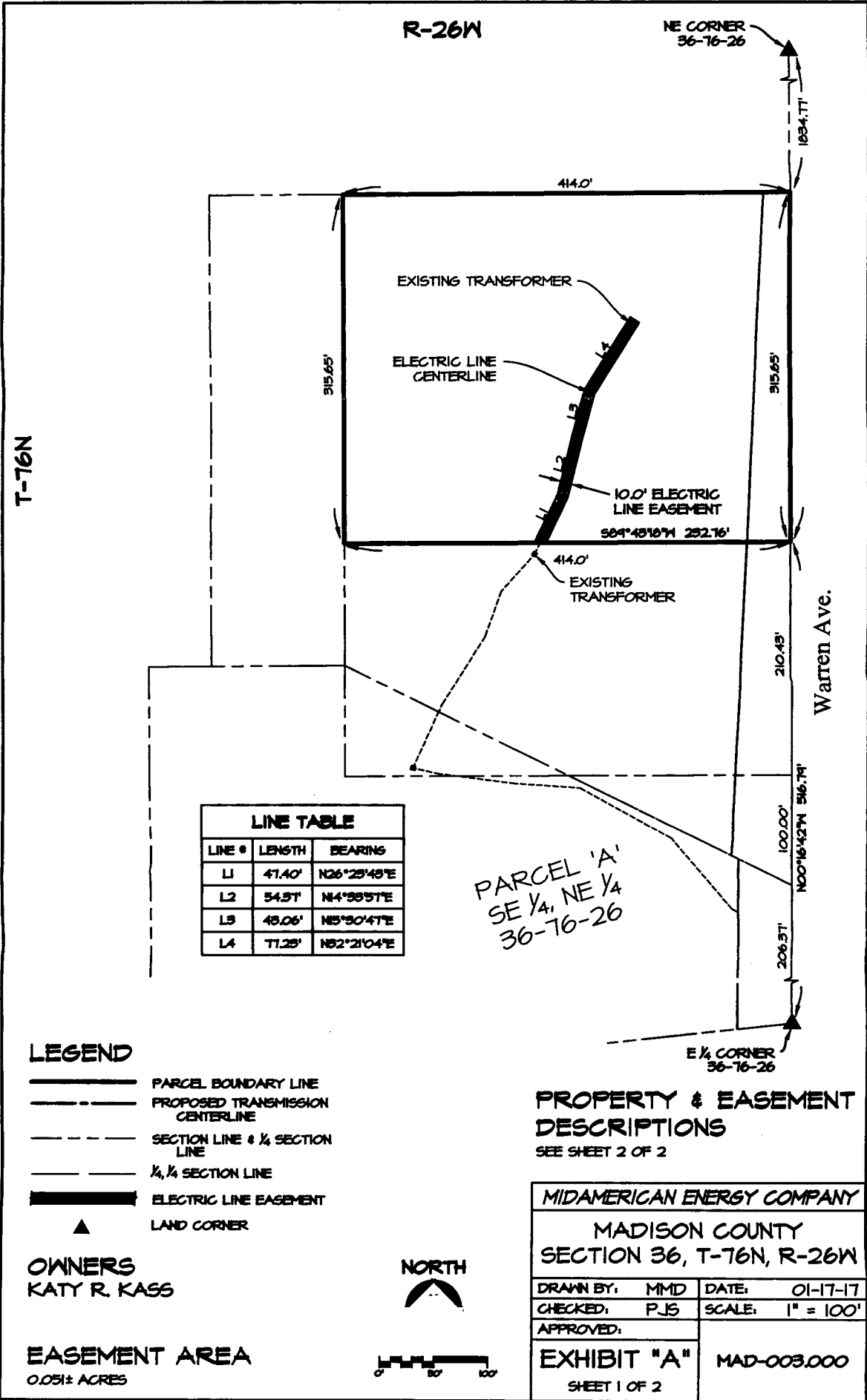

### PROPERTY DESCRIPTION

A TRACT OF LAND LOCATED IN THE SOUTHEAST QUARTER (1/4) OF THE NORTHEAST QUARTER (1/4) OF SECTION THIRTY-SIX (36), TOWNSHIP SEVENTY-SIX (76) NORTH, RANGE TWENTY-SIX (26), WEST OF THE 5TH P.M., MORE PARTICULARLY DESCRIBED AS FOLLOWS TO-WIT: COMMENCING AT THE NORTHEAST CORNER OF SAID SECTION THIRTY-SIX (36), THENCE SOUTH 0°00'00", 1884.71 FEET ALONG THE EAST LINE OF SAID SECTION THIRTY-SIX(36) TO THE POINT OF BEGINNING, THENCE SOUTH 90°00'00" WEST 414 FEET; THENCE SOUTH 0°00'00", 315.65 FEET, THENCE SOUTH 90°00'00" EAST 414 TO THE EAST LINE OF SECTION THIRTY-SIX (36), THENCE NORTH 00°00'00", 315.65 FEET TO THE POINT OF BEGINNING, CONTAINING 3.00 ACRES, MORE OR LESS INCLUDING ROAD RIGHT-OF-WAY.

### ELECTRIC LINE EASEMENT DESCRIPTION

A 10.0 FEET WIDE STRIP OF LAND ACROSS THE SE 1/4 OF THE NE 1/4 OF SECTION 36, T-76N, R-26W OF THE 5TH P.M., MADISON COUNTY, IOWA, THE CENTERLINE OF WHICH IS MORE PARTICULARLY DESCRIBED AS FOLLOWS:

COMMENCING AS A POINT OF REFERENCE AT THE E 1/4 CORNER OF SAID SECTION 36; THENCE N00°16'29"W, 206.57 ALONG THE EAST LINE OF SAID SE 1/4, NE 1/4 TO A POINT; THENCE S69°48'18"W, 232.76 FEET TO THE POINT OF BEGINNING OF SAID EASEMENT CENTERLINE; THENCE N26°23'48"E, 47.40 FEET TO A POINT; THENCE N14°33'57"E, 54.37 FEET TO A POINT; THENCE N5°30'47"E, 48.06 FEET TO A POINT; THENCE N32°21'04"E, 71.23 FEET TO THE POINT OF TERMINATION OF SAID EASEMENT CENTERLINE. SAID EASEMENT CONTAINS 0.051 ACRE, MORE OR LESS.

OWNERS  
KATY R. KASS

MIDAMERICAN ENERGY COMPANY	
MADISON COUNTY SECTION 36, T-76N, R-26W	
DRAWN BY: MMD	DATE: 01-17-17
CHECKED: PJS	SCALE:
APPROVED:	
EXHIBIT "A"	MAD-003.000
SHEET 2 OF 2	