

INDEX LEGEND

Location:: Watts & Corkrean Plat No. 2
 Requestor: Donnie Clark
 Proprietor: Marguerite K. Clark
 Project: 17006 Date of Survey: 2/1/178
 Surveyor: Craig S. Boldman
 Surveyor Co: Boldman Surveying Consultants
 Return to: Craig S.Boldman, 521West Green St
 Winterset, IA 50273 or boldland @ mchsi.com



Document 2017 602

Book 2017 Page 602 Type 06 026 Pages 1
 Date 2/23/2017 Time 3:44:19PM
 Rec Amt \$7.00

INDX
 ANNO
 SCAN
 CHEK

LISA SMITH, COUNTY RECORDER
 MADISON COUNTY IOWA

RETRACEMENT PLAT OF SURVEY

Lots Seven(7), Eight(8) and Nine (9)in Block Two (2) of Watts & Corkrean Addition, Plat No. Two(2) to the City of Winterset, Madison County, Iowa AND Parcel "B", a part of Lot 11 in Block Two (2) of Watts & Corkrean Addition, Plat No. Two (2) to the City of Winterset, Madison County, Iowa, as shown in Plat of Survey filed December 29, 2004 in Book 2004, Page 6168, in the Office of the Recorder of of Madison County, Iowa.

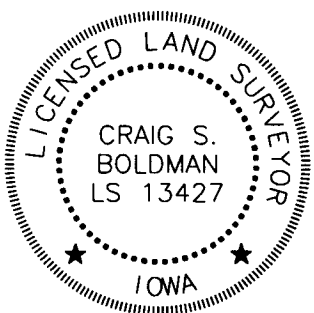
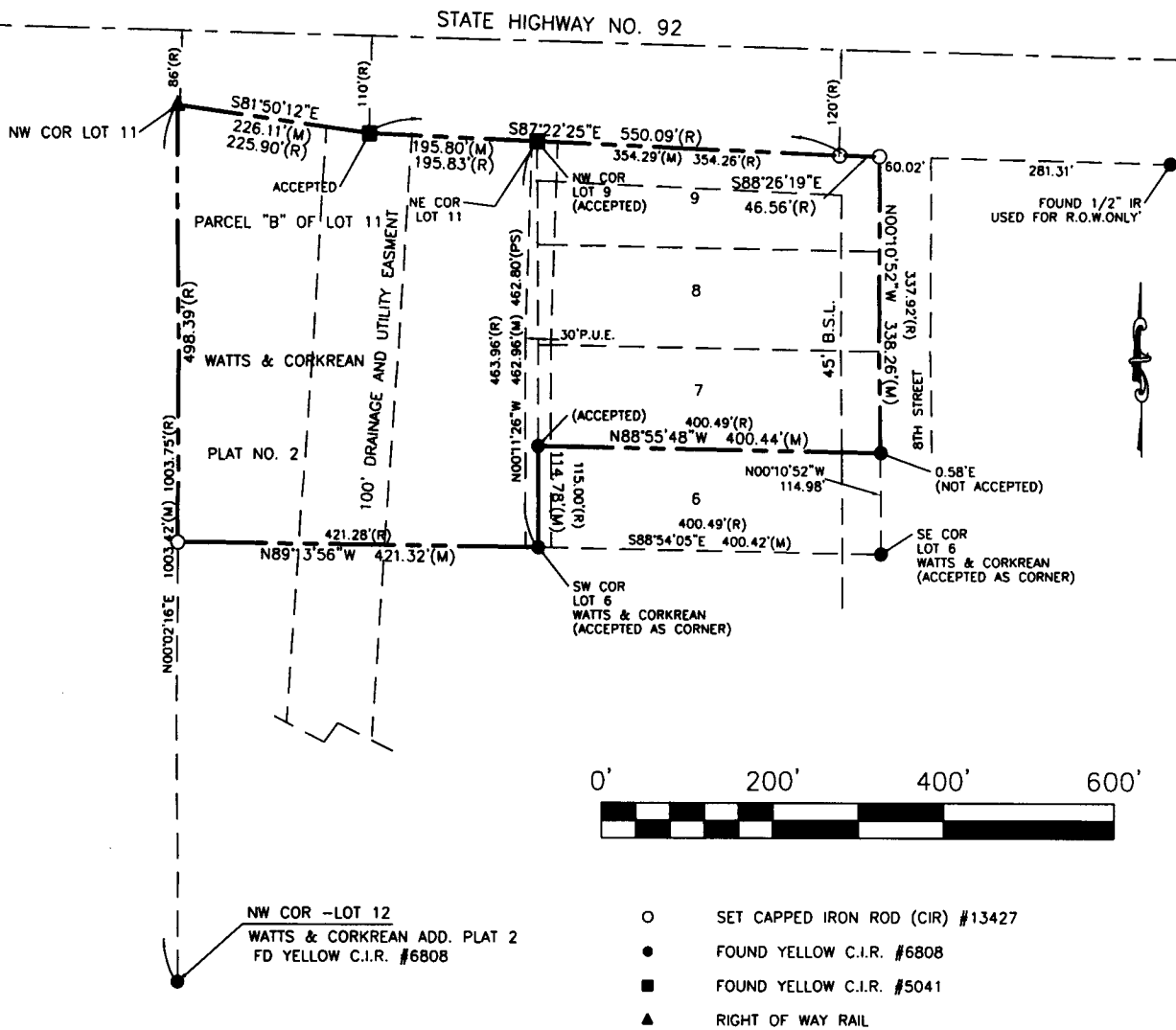

I hereby certify that this land surveying document was prepared and the related survey work was performed by me or under my direct supervision and that I am a duly licensed Land Surveyor under the laws of the State of Iowa

Signature *Craig S. Boldman* Date *2/23/17*
 Name Craig S. Boldman P.L.S No. 13427
 Renewal date is December 31, 2018
 Pages or sheets covered by this seal *1*