

INDEX LEGEND

COUNTY: Madison
 PARCEL DESIGNATION:
 SECTION: TOWNSHIP: RANGE:
 ALIQUOT PART:
 SUBDIVISION NAME: H & K Subdivision
 BLOCK: LOT(S): 8
 SITE ADDRESS: 355 McKinley Street
 CITY: Truro
 PROPRIETOR: Patricia Pottorff
 REQUESTED BY: Patricia Pottorff

ABACI CONSULTING, INC.
CIVIL ENGINEERING - LAND SURVEYING
 101 NE CIRCLE DR., GRIMES, IOWA 50111, PH. (515)986-5048



Document 2016 3932

Book 2016 Page 3932 Type 06 026 Pages 1
 Date 12/20/2016 Time 11:57:35AM
 Rec Amt \$7.00

INDX
 ANNO
 SCAN
 CHEK

LISA SMITH, COUNTY RECORDER
 MADISON COUNTY IOWA

THIS SPACE RESERVED FOR RECORDER'S OFFICE USE ONLY

PREPARED BY & RETURN TO: ABACI CONSULTING INC, 101 NE CIRCLE DR., GRIMES, IA 50111, PH.(515)986-5048

BOUNDARY RETRACEMENT SURVEY

Turner Street

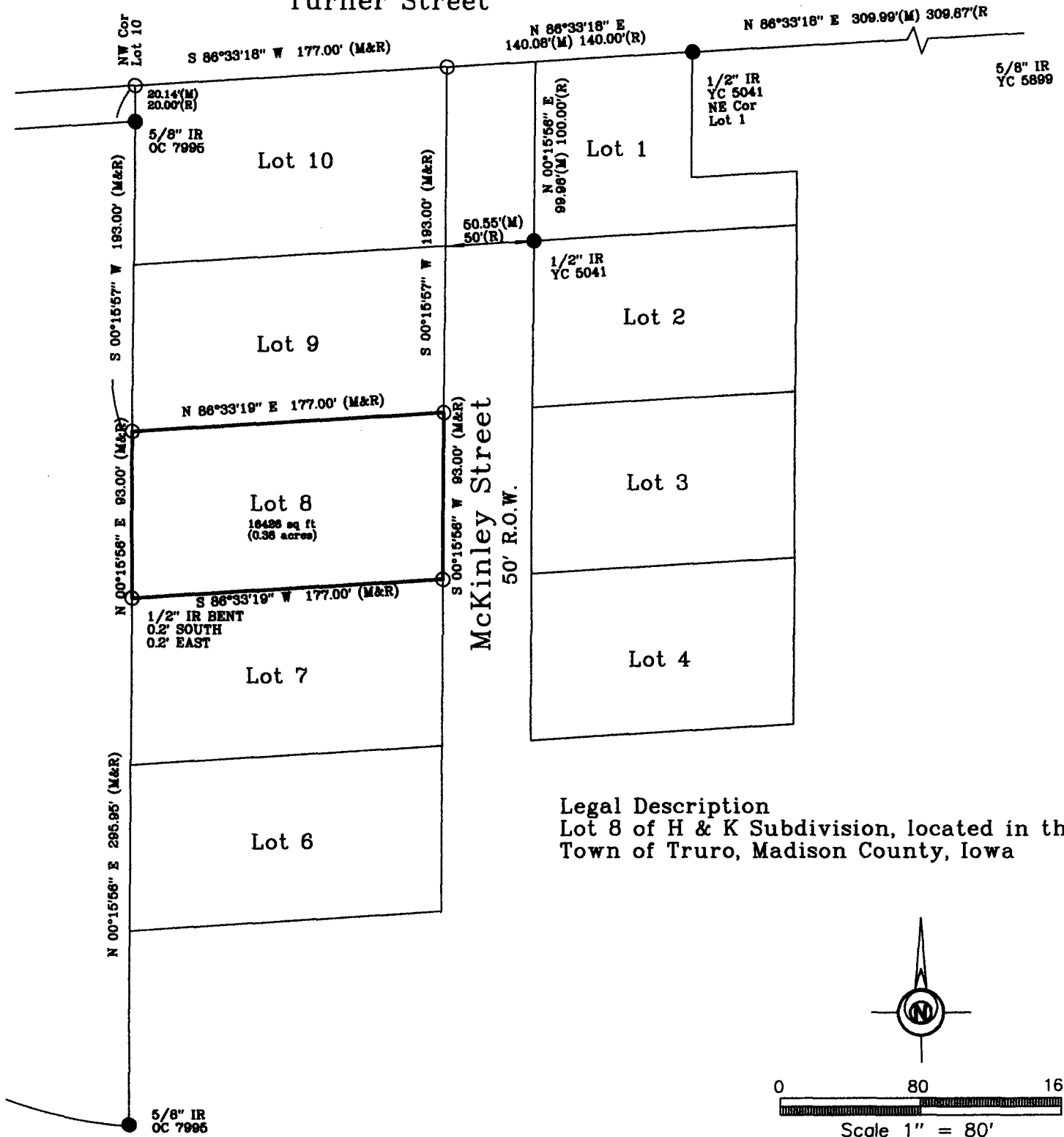

Legal Description
 Lot 8 of H & K Subdivision, located in the
 Town of Truro, Madison County, Iowa

DATE OF SURVEY FIELDWORK: 11/23/16 DRAWING DATE: 12/18/16 DRAFTER: VP REVISION DATE: PROJECT NO: 16669

I HEREBY CERTIFY THAT THIS SURVEYING DOCUMENT WAS PREPARED AND THE RELATED WORK WAS PERFORMED BY ME OR UNDER MY DIRECT PERSONAL SUPERVISION, AND THAT I AM A DULY LICENSED PROFESSIONAL LAND SURVEYOR UNDER THE LAWS OF THE STATE OF IOWA.

Vincent E. Piagentini 12/20/16
 VINCENT E. PIAGENTINI, IOWA LIC. NO 15982 DATE

MY LICENSE RENEWAL DATE IS DECEMBER 31, 2016.

ADDITIONAL PAGES CERTIFIED (NONE UNLESS INDICATED HERE)

SYMBOLS		LEGEND:
IR	IRON ROD	R RECORDED DISTANCE
IP	IRON PIPE	M MEASURED DISTANCE
●		C CALCULATED DISTANCE
○		● CORNER MONUMENT FOUND
○		○ SET 1/2" IR YC 15982
○		UNLESS NOTED
▲		▲ SECTION CORNER FOUND
△		△ SECTION CORNER SET
		1/2" IR YC 15982
		UNLESS NOTED
		POB POINT OF BEGINNING
		POC POINT OF COMMENCEMENT
		YC YELLOW CAP
		OC ORANGE CAP

