

LISA SMITH, COUNTY RECORDER
MADISON COUNTY IOWA

RETRACEMENT SURVEY

INDEX LEGEND

LOCATION: LOT 5, SE SECTION, ORIGINAL TOWN PLAT
CITY OF ST CHARLES, MADISON COUNTY, IOWA

OWNER: CHARLES E & MEGAN B ALLISON
407 W COUNCIL DRIVE, ST CHARLES IA 50240

SURVEY FOR: (OWNER)

PREPARED BY CHAD A. DANIELS
DANIELS LAND SURVEYING, 22598 18TH AVE, NEW VIRGINIA IA 50210
RETURN TO: 515-577-2583

RECORDED LOT DIMENSIONS ARE 66' X 132'
BASIS OF BEARINGS IS IA RCS ZONE 8

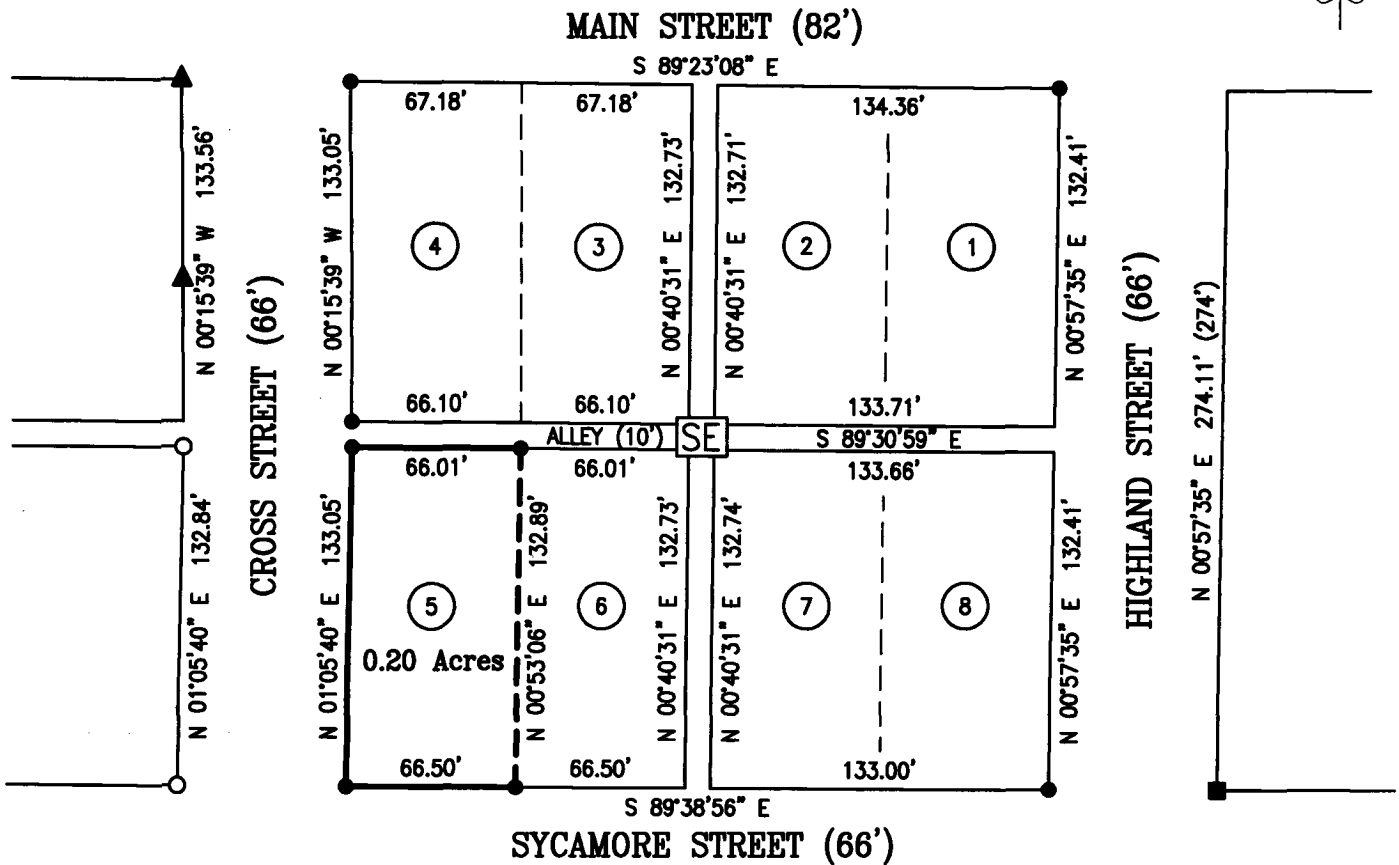
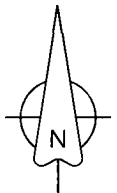
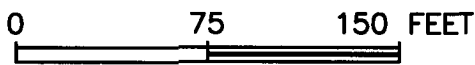

- () - Recorded Distance/Bearing
 - Interior Lot Line
 - - - Section line
- Monuments**

- ▲ - Found 1/2" RCIR #17532
- - Set 1/2" red plastic capped rebar, #17532
- - Found 1/2" OCIR #13427
- - Found 5/8" Rebar

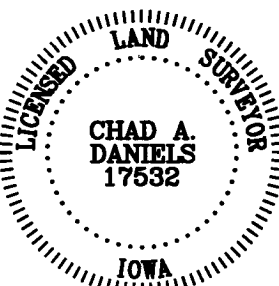

I hereby certify that this surveying document was prepared by me and the related survey work was performed by me or under my direct personal supervision and that I am a duly licensed Land Surveyor under the laws of the State of Iowa.

Signed *Chad A. Daniels* 11/7/2016
Chad A. Daniels Date

Iowa License No. 17532
My license renewal date is 12-31-2016
Page No.'s covered by this seal: 1