



INDX ✓
ANNO
SCAN
CHEK

LISA SMITH, COUNTY RECORDER
MADISON COUNTY IOWA

✓ DANIELS LAND SURVEYING, 22598 18TH AVE, NEW VIRGINIA, IA 50210 515-577-2583

RETRACEMENT SURVEY

S 1/2 OF THE NE 1/4, SEC. 11, T 74N, R 28W MADISON COUNTY, IOWA

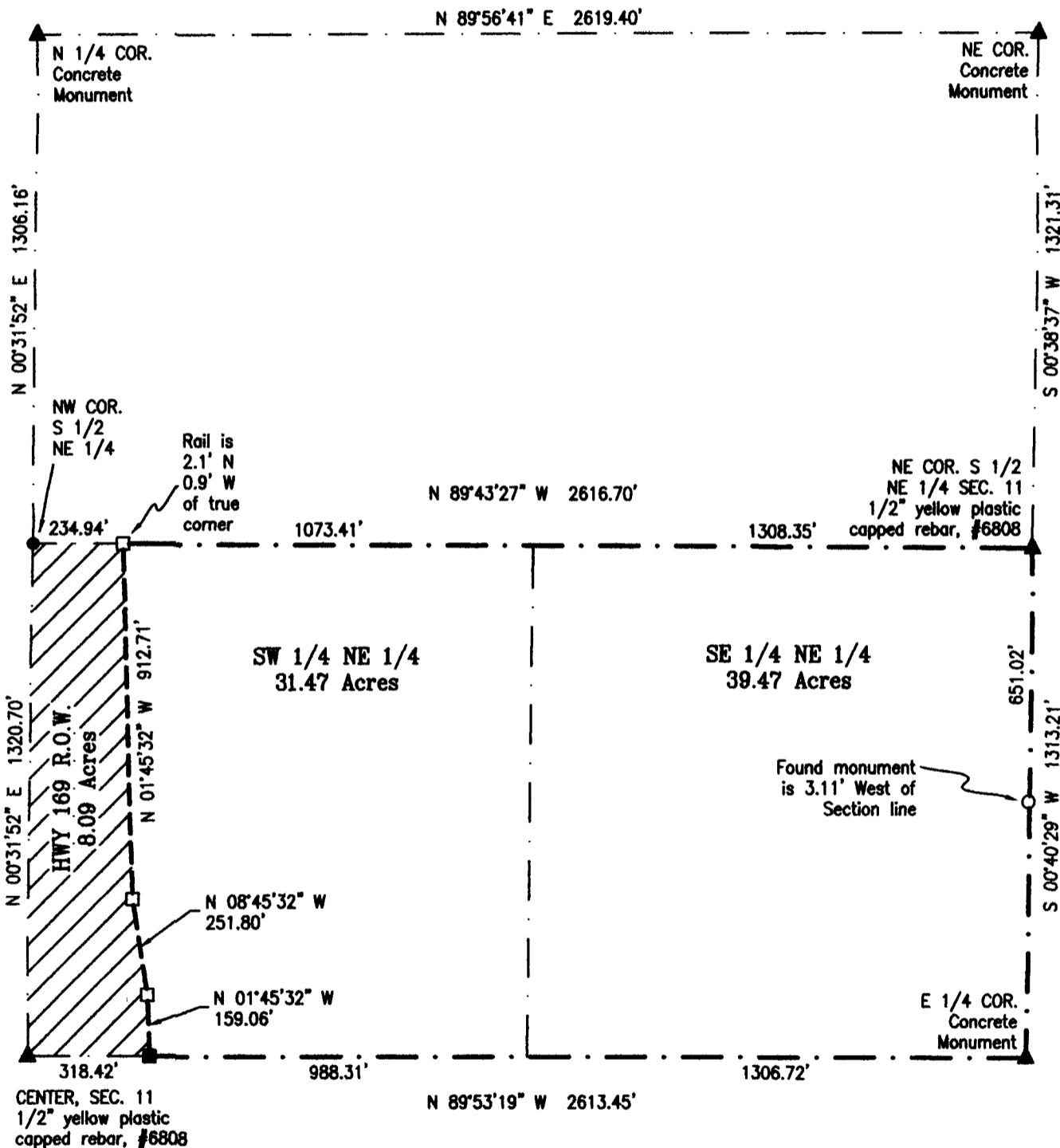
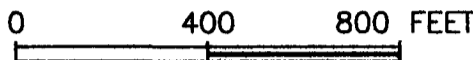
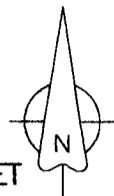

BASIS OF BEARINGS IS IA RCS ZONE 8

- () - Recorded Distance/Bearing
- HWY 169 R.O.W. LINE
- - - Section line
- Monuments**
- ▲ - Found section corner
- - Set 1/2" red plastic capped rebar, #17532
- - Found 1/2" YCIR #5041
- - Found 1/2" YCIR #6808
- - Found ROW Rail

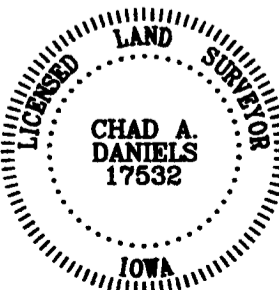

I hereby certify that this surveying document was prepared by me and the related survey work was performed by me or under my direct personal supervision and that I am a duly licensed Land Surveyor under the laws of the State of Iowa.

Signed 9/26/2016
Chad A. Daniels Date

Iowa License No. 17532
My license renewal date is 12-31-2016
Page No.'s covered by this seal: 1