



Document 2016 2883

Book 2016 Page 2883 Type 06 026 Pages 1
Date 9/29/2016 Time 12:51:06PM
Rec Amt \$7.00

INDX ✓
ANNO
SCAN
CHK

LISA SMITH, COUNTY RECORDER
MADISON COUNTY IOWA

✓ DANIELS LAND SURVEYING, 22598 18TH AVE, NEW VIRGINIA, IA 50210 515-577-2583

RETRACEMENT SURVEY

NW 1/4 OF THE NW 1/4, SEC. 12, T 74N, R 28W
N 1/2 OF THE SW 1/4 OF THE NW 1/4, SEC. 12, T 74N, R 28W
MADISON COUNTY, IOWA

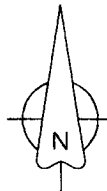

0 400 800 FEET

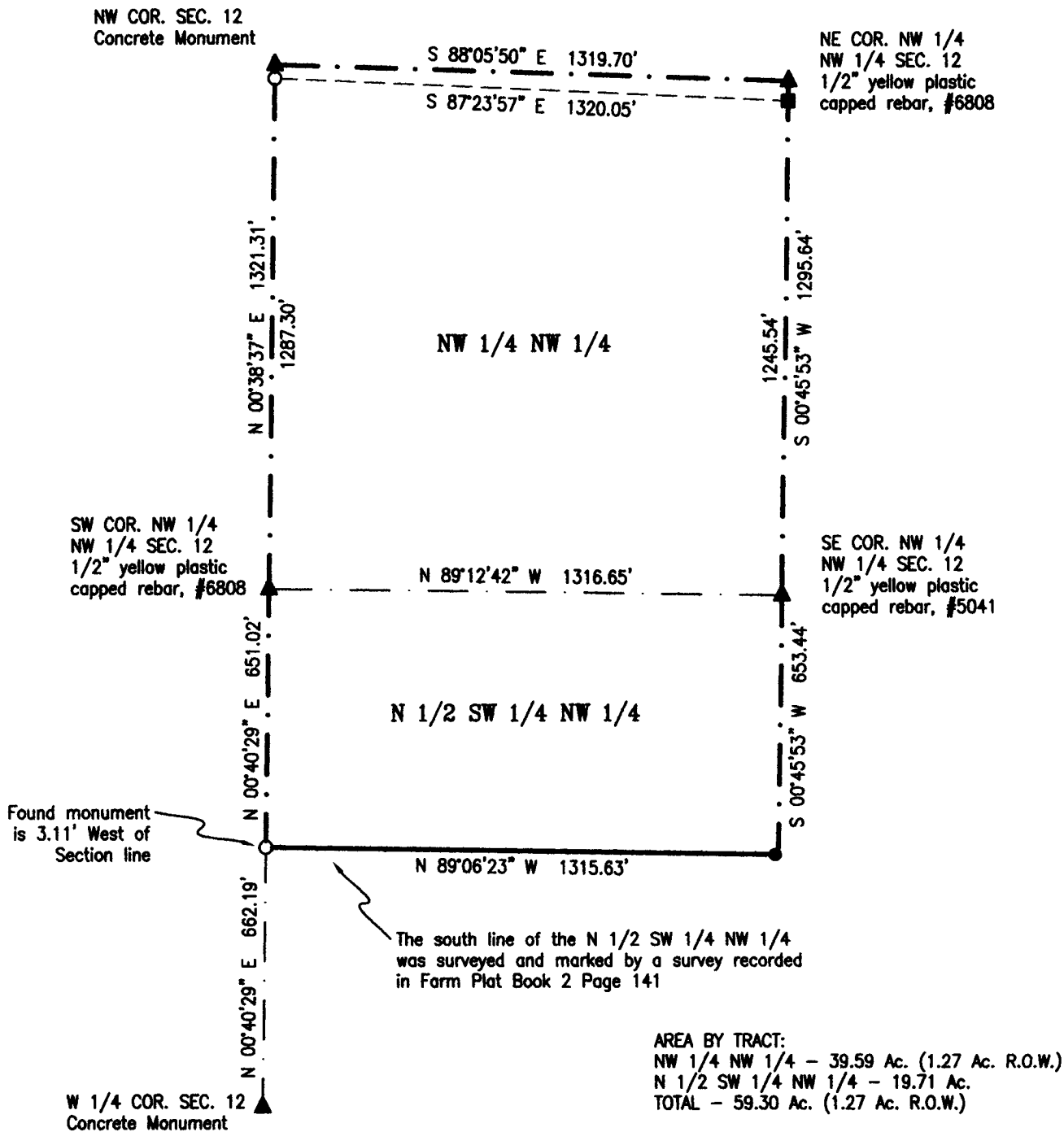

BASIS OF BEARINGS IS IA RCS ZONE 8

() - Recorded Distance/Bearing
--- County Road Easement
--- Section line

Monuments

- ▲ - Found section corner
- - Set 1/2" red plastic capped rebar, #17532
- - Found 1/2" YCIR #5041
- - Found 1/2" YCIR #6808

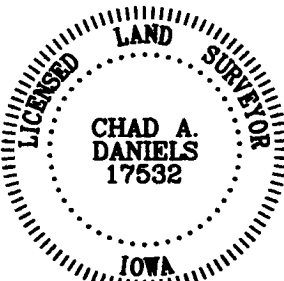

I hereby certify that this surveying document was prepared by me and the related survey work was performed by me or under my direct personal supervision and that I am a duly licensed Land Surveyor under the laws of the State of Iowa.

Signed Chad A. Daniels 9/26/2016
Chad A. Daniels Date

Iowa License No. 17532
My license renewal date is 12-31-2016
Page No.'s covered by this seal: 1

SURVEY FOR AND OWNER: Bradley & Alyssa Tadlock, 2963 Carver Road, Winterset IA 50273

PROJ. NO. 791

DATE OF SURVEY: 09/22/2016

PAGE 1 of 1