



Document 2016 1539

Book 2016 Page 1539 Type 06 043 Pages 1

Date 6/03/2016 Time 1:33:22PM

Rec Amt \$7.00

INDX ✓
ANNO
SCAN

LISA SMITH, COUNTY RECORDER
MADISON COUNTY IOWA

CHEK

PREPARED BY: CRAIG S. BOLDMAN 521 WEST GREEN STREET, WINTERSET, IA 50273 PHONE (515)462-9242

UNITED STATES PUBLIC LAND SURVEY CORNER CERTIFICATE

Land Survey Monuments situated in Section 31, Township 76 N, Range 26 W, the Fifth Principal Meridian, Madison County, Iowa.
Previously recorded in None in County Recorder's Office

(Show reason for preparing this certificate, the evidence and detailed procedures used in establishing the corner positions & monumentation found or placed)

Monument Description and Remarks:

SW cor NW 1/4 SE 1/4- Found timber tie post with fences East and South. Probed for stone. Nothing found. Set orange capped iron rod on North side of timber tie post."

SE cor NW 1/4 SE 1/4- Found timber tie post used in Plat of Survey in Book 2014 Page 2339. Set orange capped iron rod South side

PLAN-VIEW

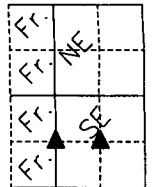
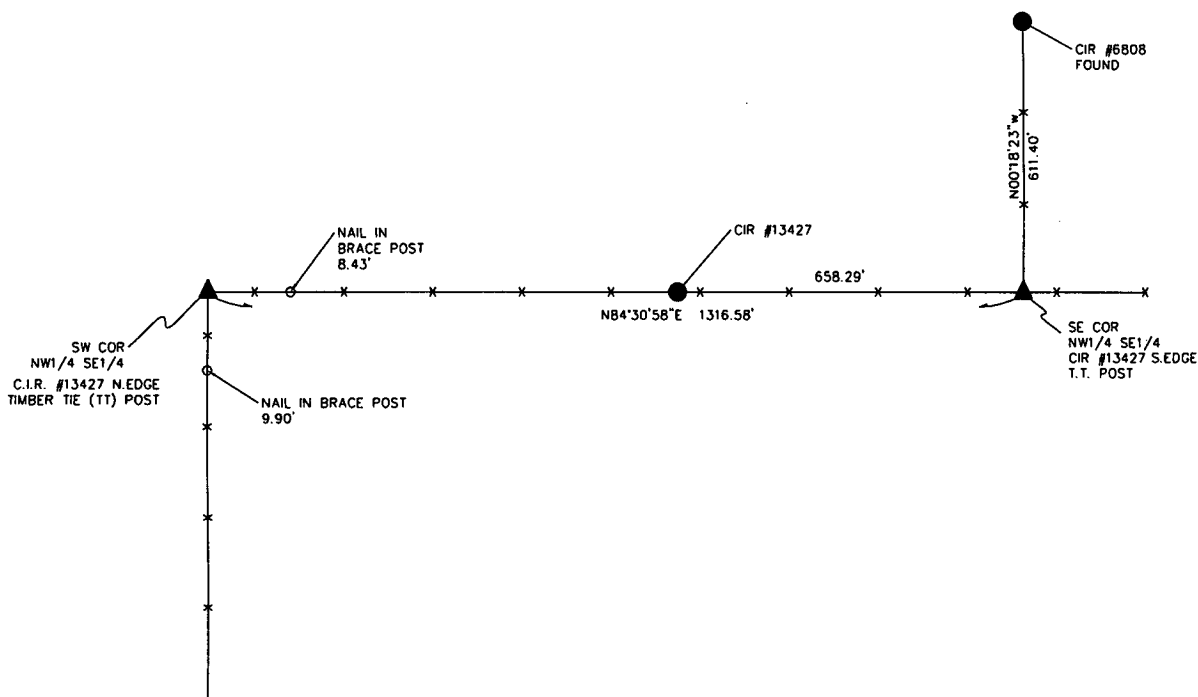

NOTE: ALL TIES TO ORANGE PLASTIC SURVEY MARKES UNLESS NOTED

I HEREBY CERTIFY THAT THIS LAND SURVEYING DOCUMENT WAS PREPARED AND THE RELATED SURVEY WORK WAS PERFORMED BY ME OR UNDER MY DIRECT PERSONAL SUPERVISION AND THAT I AM A DULY LICENSED LAND SURVEYOR UNDER THE LAWS OF THE STATE OF IOWA

SIGNATURE Craig S. Boldman
CRAIG S. BOLDMAN
DATE: 6/3/16 LICENSE NO 13427
MY RENEWAL DATE IS DECEMBER 31, 2016
COVERS SHEETS 1

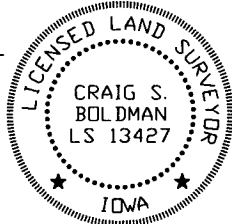

CORNERS TO BE INDEXED

Corners	Section	Township	Range
SW- NW 1/4 SE 1/4	31	76	26
SE- NW 1/4 SE 1/4	31	76	26

Project No. 16025