

COMPUTER   
RECORDED   
COMPARED

FILED NO. **1977**

BOOK 3 PAGE 156

97 NOV 21 PM 3:57

CHARLES T. VANCE  
JAMES M. HOCHSTETLER  
MADISON COUNTY, IOWA

REC'D 5  
AUD. 1  
R.M.F. 1

**VANCE & HOCHSTETLER, P.C. CONSULTING ENGINEERS, WINTERSSET, IOWA (515)462-3985**

**CHARLES T. VANCE, 110 WEST GREEN ST., WINTERSSET, IOWA 50273**  
**JAMES M. HOCHSTETLER, 110 WEST GREEN ST., WINTERSSET, IOWA 50273**

A PLAT OF SURVEY FOR THE REX SHAMBAUGH TRUST LOCATED IN THE NORTHWEST QUARTER OF THE NORTHWEST QUARTER OF SECTION 14, TOWNSHIP 77 NORTH, RANGE 27 WEST OF THE 5th P.M., MADISON COUNTY, IOWA.

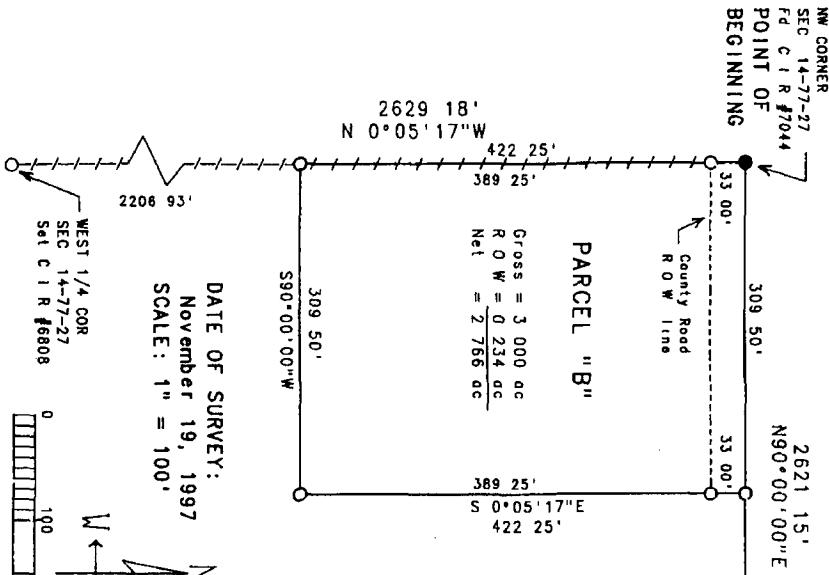

**PARCEL "B"**  
Gross = 3 000 ac  
R O W = 0 234 ac  
Net = 2 766 ac

DATE OF SURVEY:  
November 19, 1997  
SCALE: 1" = 100'

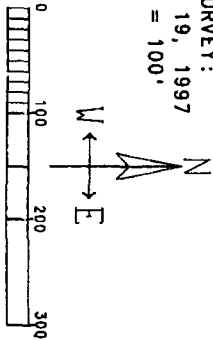

**LEGAL DESCRIPTION**  
Parcel "B", located in the Northwest Quarter of the Northwest Quarter of Section 14, Township 77 North, Range 27 West of the 5th P.M., Madison County, Iowa, more particularly described as follows:  
Beginning at the Northwest corner of Section 14, Township 77 North, Range 27 West of the 5th P.M., Madison County, Iowa, thence North 90°00'00" East along the North line of the Northwest Quarter of the Northwest Quarter of said Section 14, 309 50 feet, thence South 0°05'17" East, 422 25 feet, thence South 90°00'00" West, 309 50 feet to a point on the West line of the Northwest Quarter of the Northwest Quarter of said Section 14, thence North 0°05'17" West along the West line of the Northwest Quarter of the Northwest Quarter of said Section 14, 422 25 feet to the Point of Beginning. Said Parcel contains 3 000 acres, including 0 234 acres of County Road right-of-way.

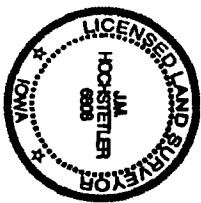

I hereby certify that this land surveying document was prepared and the related survey work was performed by me or under my direct personal supervision and that I am a duly Licensed Land Surveyor under the laws of the State of Iowa.  
*J.M. Hochstetler*  
J.M. HOCHSTETLER  
License number 6808  
My license renewal date is December 31, 1997.  
Date: 11/21/97  
Pages or sheets covered by this plat: 1

*For Amended Survey see  
Farm Plat 3-2010, L-8-98.*