

REC # 500

AUD #

R.M.F. # 122

FILED NO 1856

BOOK 3 PAGE 149

57 NOV 12 PM 3: 22

RECORDED  
INDEXED

RECORDED  
INDEXED

VANCE & HOCHSTETLER, P.C. CONSULTING ENGINEERS, WINTERSSET, IOWA 5151462-3995

CHARLES T. VANCE, 110 WEST GREEN ST., WINTERSSET, IOWA 50273  
JAMES M. HOCHSTETLER, 110 WEST GREEN ST., WINTERSSET, IOWA 50273

A PLAT OF SURVEY FOR M. C. & SHERRYL FARIS LOCATED IN THE  
NORTHEAST FRACTIONAL QUARTER OF THE NORTHWEST QUARTER OF  
SECTION 6, TOWNSHIP 74 NORTH, RANGE 27 WEST OF THE 5th P.M.,  
MADISON COUNTY, IOWA.

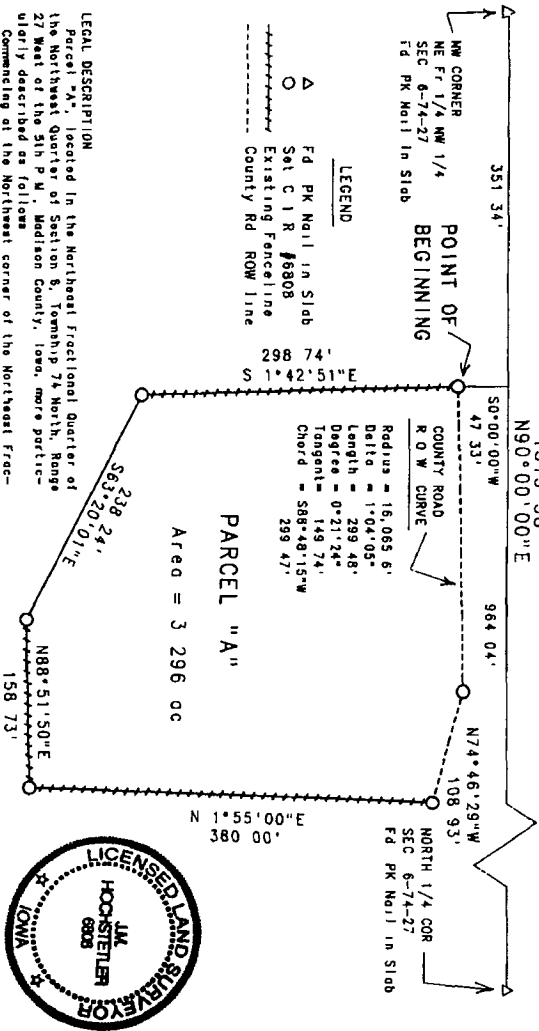

LEGAL DESCRIPTION

Parcel "A", located in the Northeast Fractional Quarter of the Northwest Quarter of Section 6, Township 74 North, Range 27 West of the 5th P.M., Madison County, Iowa, more particularly described as follows:

Commencing at the Northeast corner of the Northeast Fractional Quarter of the Northwest Quarter of Section 6, Township 74 North, Range 27 West of the 5th P.M., Madison County Iowa, thence North 90°00'00\"

PARCEL "A"  
Area = 3 296 ac



DATE OF SURVEY:  
November 3, 1997  
SCALE: 1" = 100'

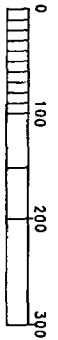

I hereby certify that this land surveying document was prepared and the related survey work was performed by me or under my direct personal supervision and that I am a duly licensed Land Surveyor under the laws of the State of Iowa.

*James M. Hochstetler*  
James M. HOCHSTETLER  
Licenses number 6808  
My license renewal date is December 31, 1997.  
Page or sheets covered by this work: 1