

FILED NO. **1038**

BOOK **3** PAGE **126**

97 SEP 10 PM 3: 01

REC & *5.00*
AUD & _____
R.M.P. & *1.00*

MICHELLE LIT...
RECORDER
MADISON COUNTY, IOWA

VANCE & HOCHSTETLER, P.C CONSULTING ENGINEERS, WINTERSSET, IOWA (515)462-3995

CHARLES T. VANCE, 110 WEST GREEN ST., WINTERSSET, IOWA 50273
JAMES M. HOCHSTETLER, 110 WEST GREEN ST., WINTERSSET, IOWA 50273

A PLAT OF SURVEY FOR HARVEY FLOREN LOCATED IN THE SOUTH-EAST QUARTER OF THE SOUTHWEST QUARTER & IN THE SOUTHWEST QUARTER OF THE SOUTHEAST QUARTER OF SECTION 33, TOWNSHIP 77 NORTH, RANGE 27 WEST OF THE 5th P.M., MADISON COUNTY, IOWA.

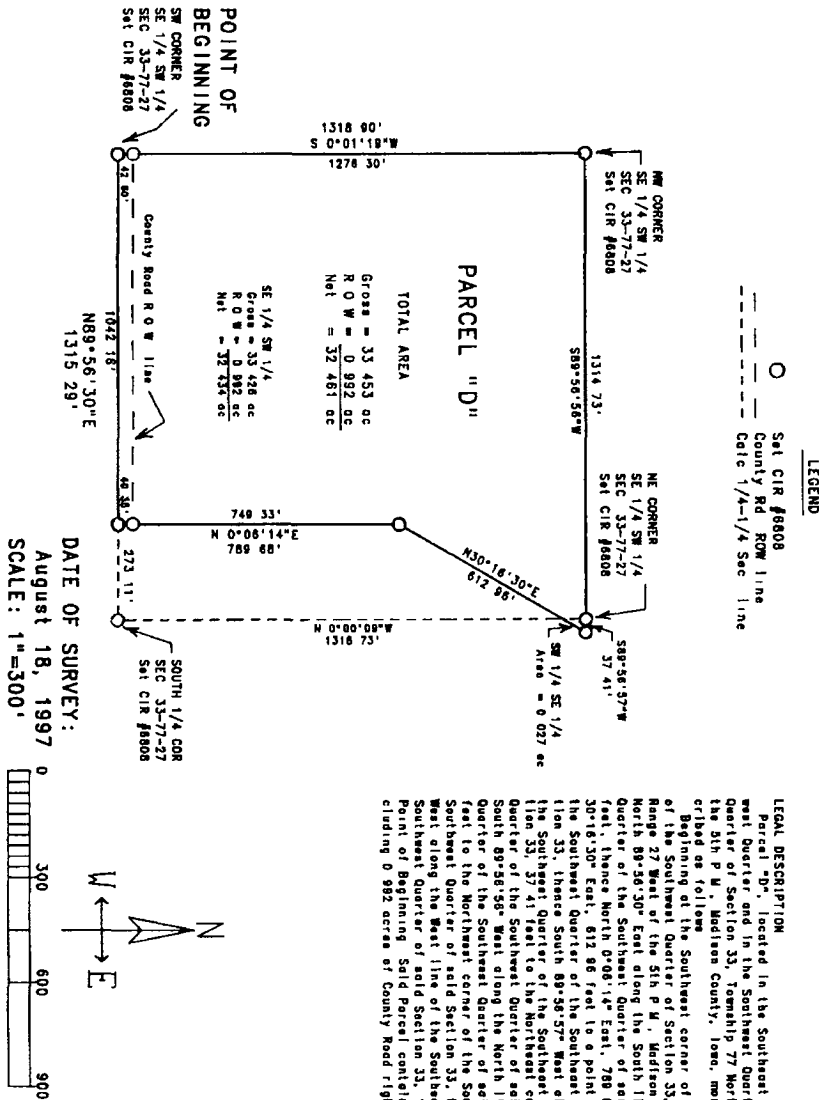

I hereby certify that this land surveying document was prepared and
the related survey work was performed by me or under my direct
personal supervision and that I am a duly licensed Land Surveyor
under the laws of the State of Iowa.

J. M. Hochstetler
J.M. HOCHSTETLER
License number 6808 Date 8/22/97
My license renewal date is December 31, 1997.
Pages or sheets covered by this plat: 1