

FILED NO. **1040**

BOOK 3 PAGE 128

97 SEP 10 PM 3:04

SCHELLE UTZ
RECORDER
MADISON COUNTY IOWA

REC \$ 5.00
AUD \$
R.M.F. \$ 1.00

VANCE & HOCHSTETLER, P.C. CONSULTING ENGINEERS, WINTERSSET, IOWA (515)462-3985

CHARLES T. VANCE, 110 WEST GREEN ST., WINTERSSET, IOWA 50273
JAMES M. HOCHSTETLER, 110 WEST GREEN ST., WINTERSSET, IOWA 50273

A PLAT OF SURVEY FOR HARVEY FLOREER LOCATED IN THE NORTH-
WEST QUARTER OF THE SOUTHWEST QUARTER OF SECTION 33, TOWN-
SHIP 77 NORTH, RANGE 27 WEST OF THE 5th P.M., MADISON COUNTY
IOWA.

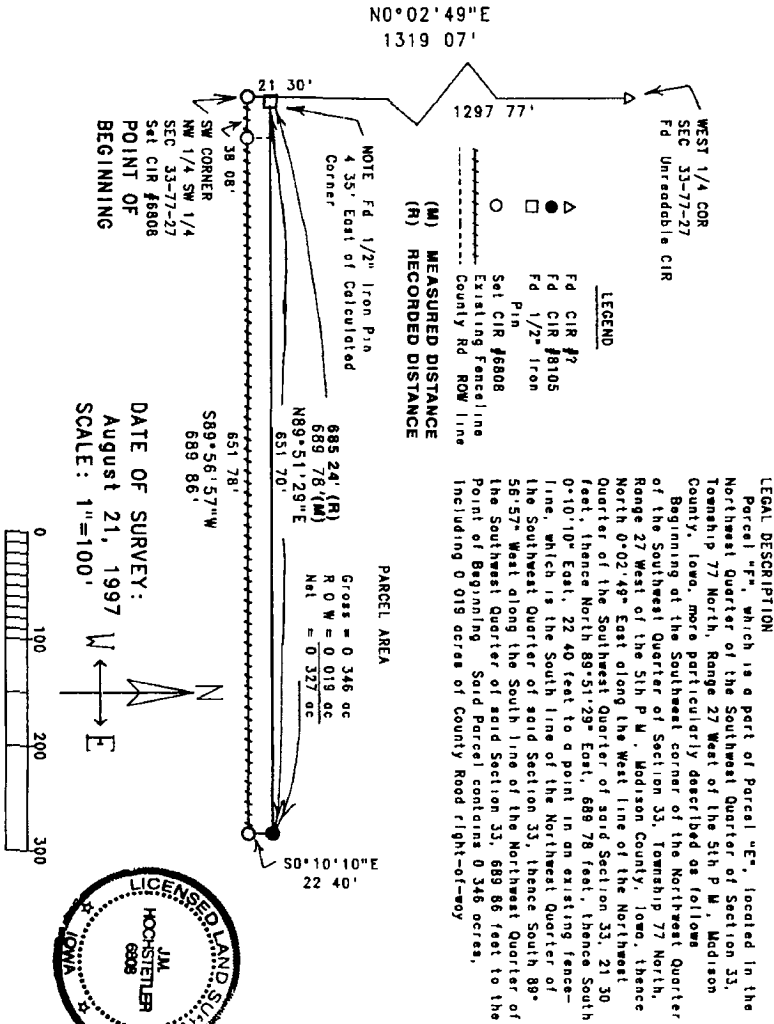

I hereby certify that this land surveying document was prepared in the usual and ordinary course of my business and that I am a duly licensed Land Surveyor under the laws of the State of Iowa.

J.M. Hochstetler
J.M. HOCHSTETLER
License number 6908
My license renewal date is December 31, 1997
Date: 8/27/97
Pages or sheets covered by this plat: 1



DATE OF SURVEY:
August 21, 1997
SCALE: 1"=100'

