

COMPUTER ✓  
RECORDED ✓  
COMPARED ✓  
REC 6 *UR*  
AUD 8  
R.M.F. 8 *100*

FILED NO. 4537  
BOOK 3 PAGE 247  
98 MAY 15 PM 3:37

MICHELLE UTSLEK  
RECORDER  
MADISON COUNTY IOWA

**VANCE & HOCHSTETLER, P.C. CONSULTING ENGINEERS, WINTERSSET, IOWA (515) 462-3995**  
**CHARLES T. VANCE 110 WEST GREEN ST., WINTERSSET, IOWA 50273**  
**JAMES M. HOCHSTETLER, 110 WEST GREEN ST., WINTERSSET, IOWA 50273**



A PLAT OF SURVEY FOR DALE TUTTLE LOCATED IN THE NORTHEAST QUARTER OF THE SOUTHEAST QUARTER OF SECTION 27, TOWNSHIP 76 NORTH, RANGE 26 WEST OF THE 5th P.M., MADISON COUNTY, IOWA.

**LEGAL DESCRIPTION**  
Parcel "B", located in the Northeast Quarter of the Southeast Quarter of Section 27, Township 76 North, Range 26 West of the 5th P.M., Madison County, Iowa, more particularly described as follows:  
Beginning at the Southeast corner of the Northeast Quarter of the Southeast Quarter of Section 27, Township 76 North, Range 26 West of the 5th P.M., Madison County, Iowa, thence South 83°17'13" West along the South line of the Northeast Quarter of the Southeast Quarter of said Section 27, 339.30 feet to a point in an existing fence line, thence North 14°49'33" West along said fence line, 809.11 feet, thence North 84°26'21" East along an existing fence line, 524.78 feet to a point on the East line of the Southeast Quarter of said Section 27, 793.66 feet to the Point of Beginning. Said Parcel contains 7.889 acres, including 0.602 acres, including 0.602 acres of County Road right-of-way.

DATE OF SURVEY:  
April 30, 1998  
SCALE: 1" = 200'

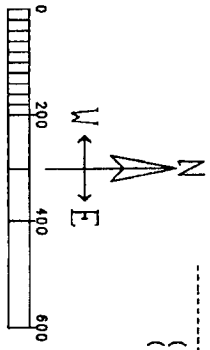

- LEGEND**
- FD CIR #6263
  - △ FD IDOT disc
  - Set C I R #8808
  - Existing Fence line
  - - - County Rd ROW line
  - Recorded Dimension
  - (M) Measured Dimension

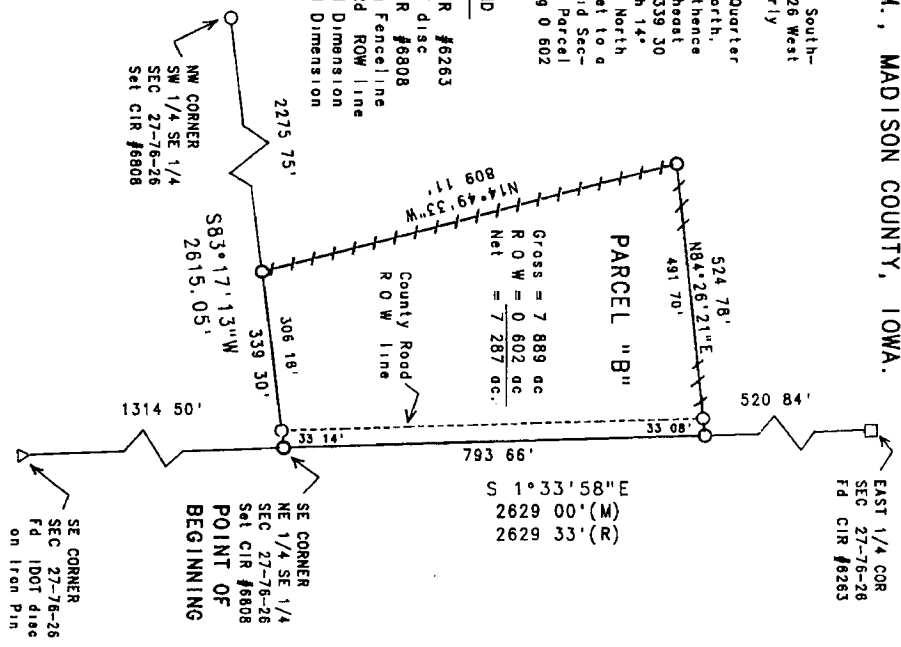

I hereby certify that this plat was prepared by me personally and that the actual survey work was performed by me or under my direct personal supervision and that I am a duly Licensed Land Surveyor under the laws of the State of Iowa.  
Dale Tuttle  
J.M. HOCHSTETLER  
License number 800  
Any license renewed after December 31, 1999  
Date 4/21/98  
Pages or sheets generated by this plat: 1