

11, 27, 98 665

REC \$ 500
AUD \$
RMF \$ 100

FILED NO. 4903
BOOK 3 PAGE 255

98 MAY 26 AM 8:51

COMPUTER ✓
RECORDED ✓
COMPARED ✓

MICHELLE UTSLER
RECORDER
MADISON COUNTY, IOWA

VANCE & HOCHSTETLER, P.C. CONSULTING ENGINEERS, WINTERSSET, IOWA (515)462-3895
CHARLES T. VANCE 110 WEST GREEN ST., WINTERSSET, IOWA 50273
JAMES M. HOCHSTETLER, 110 WEST GREEN ST., WINTERSSET, IOWA 50273

A BOUNDARY LINE SURVEY FOR CHAD ALLEN FOR PROPERTY LOCATED
IN THE SOUTHWEST QUARTER OF SECTION 25, TOWNSHIP 74 NORTH,
RANGE 29 WEST OF THE 5th P.M., MADISON COUNTY, IOWA.

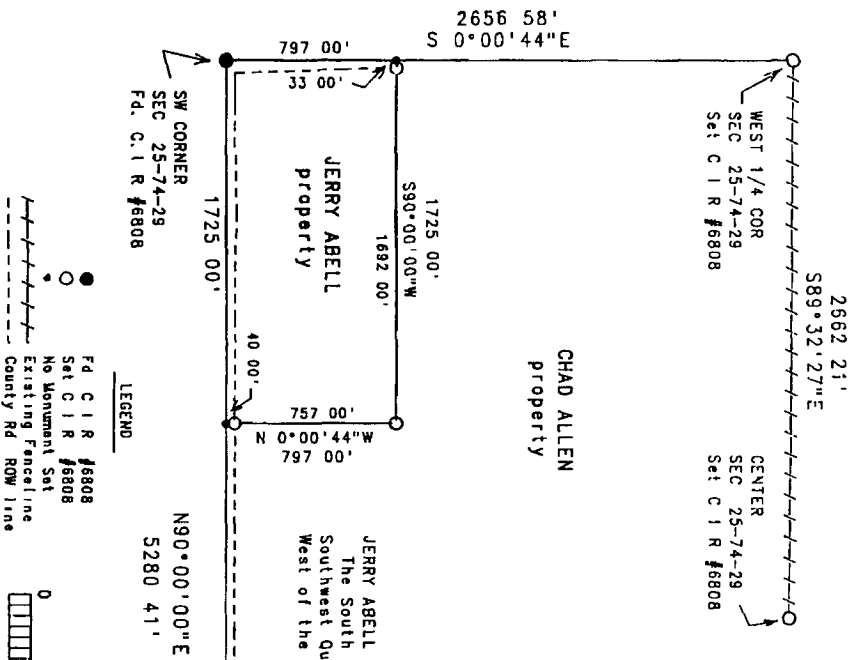

I hereby certify that this land surveying document was prepared and the related surveying work was performed by me or under my direct personal supervision and that I am a duly licensed Land Surveyor under the laws of the State of Iowa.

J.M. Hochstetler
J.M. HOCHSTETLER
License number 6808
My license renewal date is December 31, 1999.
Pages or sheets covered by this note: 1

JERRY ABELL PROPERTY LEGAL DESCRIPTION
The South 797 00 feet of the West 1725 00 feet of the Southwest Quarter of Section 25, Township 74 North, Range 29 West of the 5th P.M., Madison County, Iowa

LEGEND
● Fd C I R #6808
○ Set C I R #6808
- - - Existing Fenceline
- - - County Rd ROW line

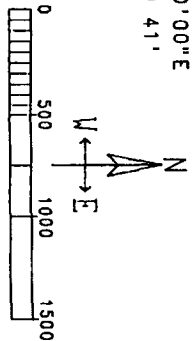

SE CORNER
SEC 25-74-29
Fd C.I.R. #6808

DATE OF SURVEY:
May 19, 1998

SCALE: 1" = 500'