

COMPUTER ✓
 RECORDED ✓
 COMPARED ✓

FILED NO **2949**
 BOOK 3 PAGE 181

98 FEB 11 PM 1:33

REC'D 5
 AUD'D _____
 R.M.F. & 1 90

MICHELLE E. ULLMER,
 RECORDER
 MADISON COUNTY, IOWA

VANCE & HOCHSTETLER, P.C. CONSULTING ENGINEERS, WINTERSSET, IOWA (515)462-3995

CHARLES T. VANCE, 110 WEST GREEN ST., WINTERSSET, IOWA 50273
JAMES M. HOCHSTETLER, 110 WEST GREEN ST., WINTERSSET, IOWA 50273

PLAT OF SURVEY FOR MAURICE MITCHELL IN THE NORTHWEST QUARTER OF THE NORTHWEST QUARTER OF SECTION 33, TOWNSHIP 76 NORTH, RANGE 28 WEST OF THE 5TH P.M., MADISON COUNTY, IOWA.

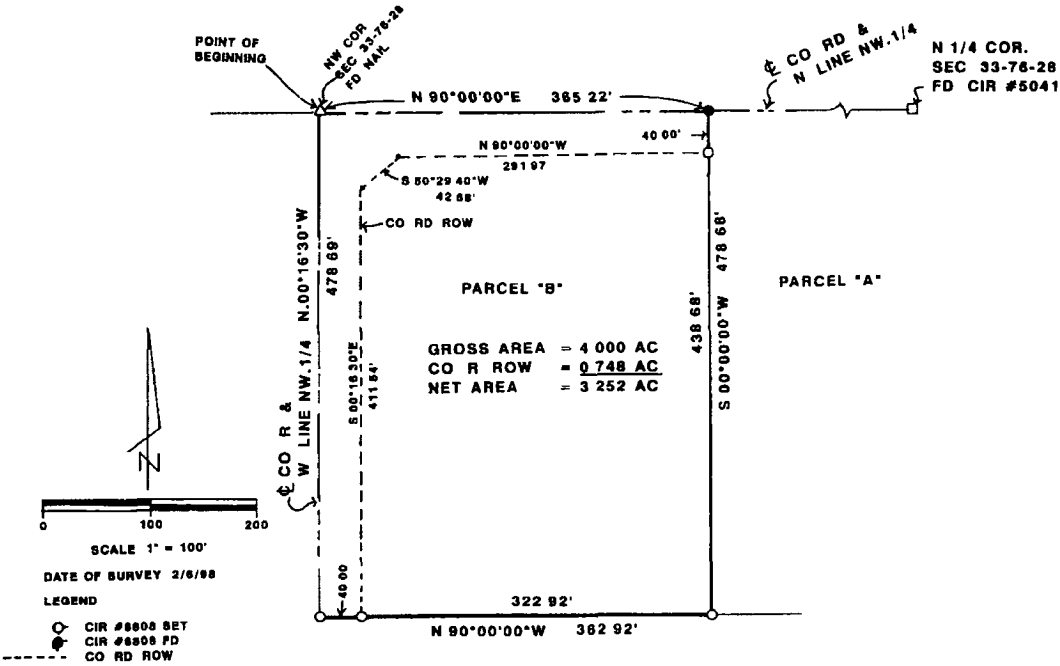

LEGAL DESCRIPTION

Parcel "B" located in the Northwest Quarter of the Northwest Quarter of Section 33, Township 76 North, Range 28 West of the 5th P.M., Madison County, Iowa more particularly described as follows:

Beginning at the Northwest Corner of Section 33, Township 76 North, Range 28 West of the 5th P.M., Madison County, Iowa, thence North 90°00'00" East 365.22 feet along the North Line of the Northwest Quarter of said Section 33, thence South 00°00'00" West 478.68 feet, thence North 90°00'00" West 362.92 feet to the West Line of the Northwest Quarter of said Section 33; thence North 00°16'30" West 478.69 feet to the Point of Beginning containing 4 000 Acres including 0 748 Acres of County Road right-of-way



I hereby certify that this land surveying document was prepared and the related survey work was performed by me or under my direct personal supervision and that I am a duly Licensed Land Surveyor under the laws of the State of Iowa.
 J.M. Hochstetler
 J.M. HOCHSTETLER
 License number 6808
 My license renewal date is December 31, 1999.
 Pages or sheets attached is 1

FARM PLAT 3