

COMPUTER   
 RECORDED   
 COMPARED   
 REC & L 5.00  
 AUD & L 1.00  
 R.M.F. \$ 1.00

FILED NO. **3402**  
 BOOK 3 PAGE 193  
 98 MAR 11 PM 3:02  
 MICHELLE UT, L.L.P.  
 RECORDER  
 MADISON COUNTY, IOWA

Franklin Norton

PLAT OF SURVEY OF

PARCEL "A"

A parcel of land in the NE 1/4 of the SE 1/4 of section 2, T-74N, R-26 West of the 5th P.M., Madison County, Iowa; beginning at the SE corner of said NE 1/4, SE 1/4, thence S 87d40'33" W (assumed for this description) along the South line of said NE 1/4, SE 1/4, 302.00 feet; thence N 0d00'00" E, 722.00 feet; thence N 87d40'33" E, 302.00 feet to the East line of said NE 1/4, SE 1/4; thence S 0d00'00" W along the said East line, 722.00 feet to the point of beginning containing 5.00 acres, more or less, including 0.55 acres of road right of way along the East side thereof.

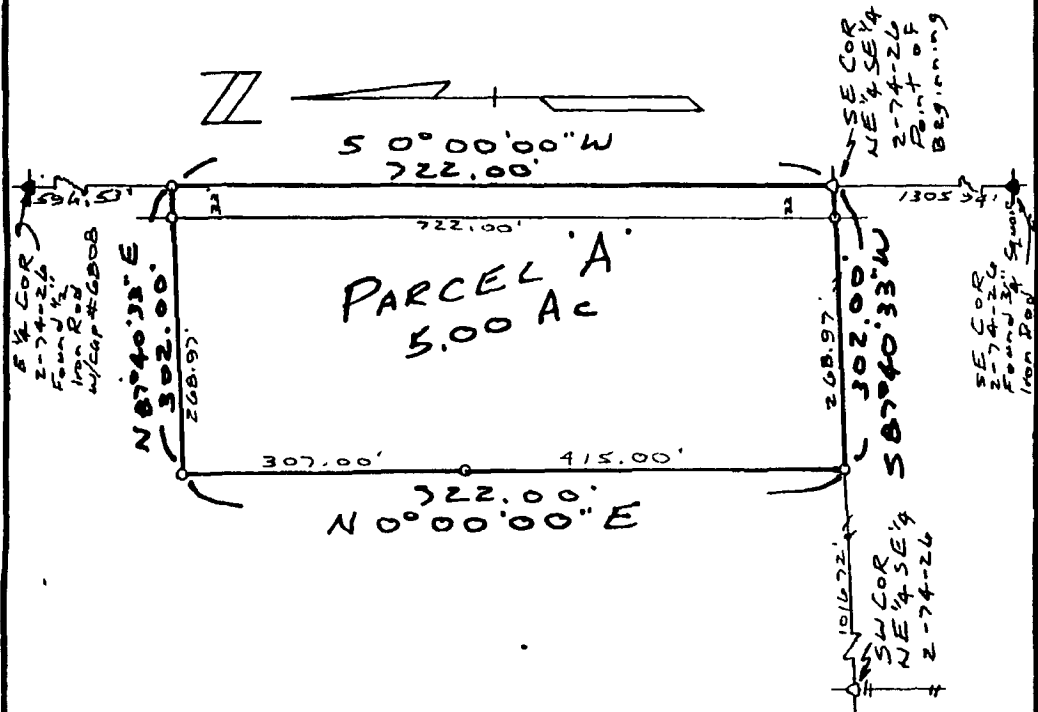

▲ = Found Government Monument  
 ○ Δ = Set 1/2" Iron Rod w' cap #5301

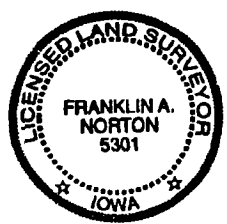

I hereby certify that this land surveying document was prepared and the related survey work was performed by me or under my direct personal supervision and that I am a duly licensed Land Surveyor under the laws of the State of Iowa  
*Franklin A. Norton 2-28-98*  
 FRANKLIN A. NORTON, L.S. Iowa License No 5301  
 My license renewal date is December 31, 1998  
 Pages or sheets covered by this seal. 1

PROPRIETOR: Roy Goering  
 Survey made for Dan Goering, Truro, Iowa

Dwg. No.	98103	Scale	1" = 150'	Date	2-28-98
----------	-------	-------	-----------	------	---------

**Nortline Surveyors** 425 9th Street • Carlisle, IA 50047 • (515) 989-3677