

REC 5
AUD 1
R.M.F. 1

FILED 110 001715
BOOK 3 PAGE 504

1999 OCT 27 PM 1:49

COMPUTER ✓
DRAWING ✓
REVISIONS ✓

WINTERSSET
MADISON COUNTY IOWA

VANCE & HOCHSTETLER, P.C. CONSULTING ENGINEERS, WINTERSSET, IOWA (515) 462-3995
CHARLES T. VANCE, 110 WEST GREEN ST., WINTERSSET, IOWA 50273
JAMES M HOCHSTETLER, 110 WEST GREEN ST., WINTERSSET, IOWA 50273

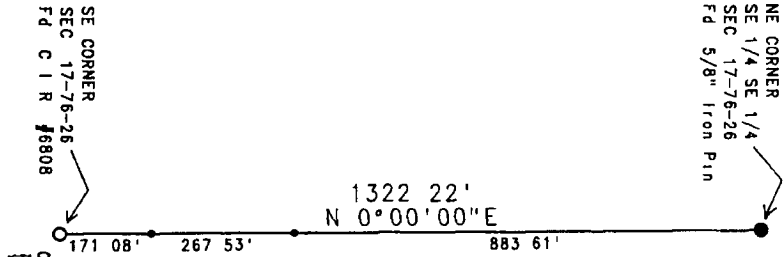

A PROPERTY LINE SURVEY FOR JOE SIMPSON OF THE EAST LINE OF THE SOUTHEAST QUARTER OF THE SOUTHEAST QUARTER OF SECTION 17, TOWNSHIP 76 NORTH, RANGE 26 WEST OF THE 5th P. M., MADISON COUNTY, IOWA.

- LEGEND
- Fd. Capped Iron Rod (C.I.R.) #6808
 - Fd. 5/8" Iron Pin
 - Set Point on Line

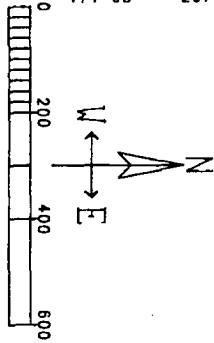

DATE OF SURVEY:
October 19, 1999
SCALE: 1" = 200'

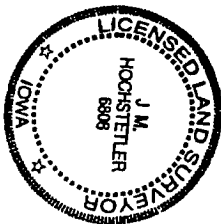

I hereby certify that the land surveying statement was prepared and the related survey work was performed by me or under my direct personal supervision and that I am a duly licensed Land Surveyor under the laws of the State of Iowa.

J.M. Hochstetler
J.M. HOCHSTETLER
License number: 6808
Date: 10/25/99
My license expires on date: 12/31/1999
Pages or sheets covered by this seal: 1