

Plat of Survey

SE 1/4 OF THE NE 1/4
OF SECTION 10-77-28

Legal Description (PARCEL "A")
Commencing at the Southeast corner of the Northeast Quarter (NE 1/4) of Section 10, Township 77 North, Range 28 West of the 5th P.M., Madison County, Iowa; thence North 00°00'00" East, a distance of 350.00 feet to the Point of Beginning; thence North 90°00'00" West, a distance of 153.00 feet; thence North 00°00'00" East, a distance of 120.00 feet; thence South 90°00'00" East, a distance of 153.00 feet; thence South 00°00'00" West, a distance of 120.00 feet to the Point of Beginning; containing 0.42 ACRES including 0.09 ACRES or Road Right-of-Way, more or less.

FILED NO. **002083**
BOOK **3** PAGE **517**
1999 NOV 30 PM 12: 51

SURVEY FOR
BARTLETT & WEST ENGINEERING INC
1200 SW EXECUTIVE DRIVE
TOPEKA, KANSAS 66615-3850
(785) 272-2252

I hereby certify that this plat plan specification or report was prepared by me or under my direct personal supervision and that I am a duly licensed Professional Engineer and Land Surveyor, under the laws of the State of Iowa

Signed *[Signature]* Date **11/8/1999**
G M PRAGENTMI, P E & L S License No 5228

My License Renewal Date is Dec. 31, 2000

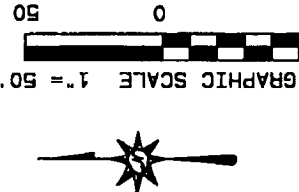
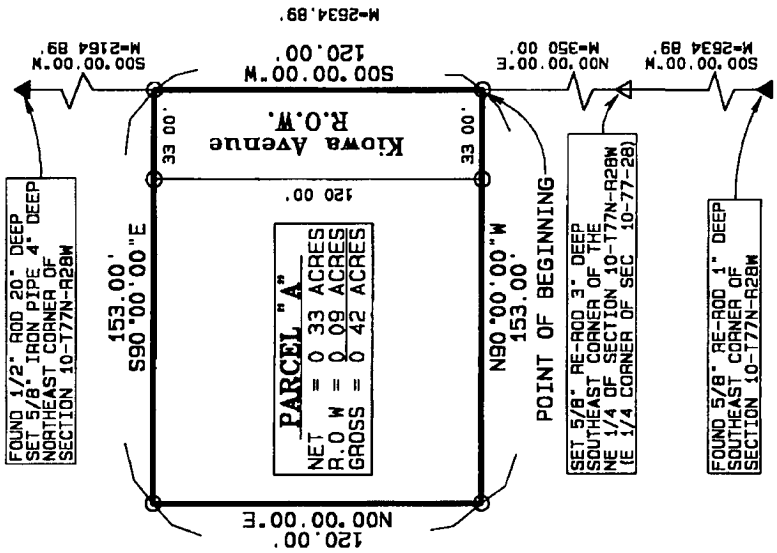
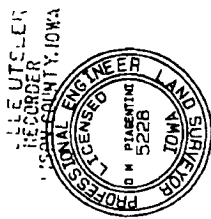

- ▲ SURVEY MARKER SET
- SURVEY MARKER FOUND
- SET 1/2" IRON ROD FOUND
- SET 1/2" IRON ROD W/ PLAINCE
- AS MEASURED OR DISTANCE
- AS PLATTED OR DESCRIBED
- AS COMPUTED FROM OTHER DATA

NO.	DATE	REVISIONS / COMMENTS
1		
2		
3		

ENGINEER: VTC CHECKED BY: SCALE: 1"=100' FIELD BK. 58 PR. 7
PROJECT #: 200785 Mon Nov 8, 1999
CREATOR FILE: A:\200785\200785.DWG

Plat of Survey
PUMP STATION #7
KIOWA AVENUE, MADISON COUNTY, IOWA
MADISON TOWNSHIP SECTION 10-77-28

Associated Engineering Company of Iowa
2917 Martin Luther King Jr. Parkway
Des Moines, Iowa 50310
Phone (515) 255-3156 Fax (515) 255-3157