

Plat of Survey

PART OF THE SW 1/4 OF SECTION 9-T77N-R29W

Legal Description (PARCEL "A")
Commencing at the Southeast Corner of the Southwest Quarter (SW 1/4) of Section 9, Township 77 North (T77N), Range 29 West (R29W) of the 5th P.M., Madison County, Iowa; thence North 90°00'00" West along the South Line of said Section 9, a distance of 1144.25 feet to the Point of Beginning; thence North 90°00'00" West along the South Line of said Section 9, a distance of 200.00 feet; thence North 00°02'33" East, a distance of 233.00 feet; thence South 90°00'00" East parallel to the South line of said Section 9, a distance of 200.00 feet; thence South 00°02'33" West, a distance of 233.00 feet to the Point of Beginning, containing 1.07 ACRES including 0.15 ACRES of Road Right-of-Way, more or less.

SURVEY FOR
BARTLETT & WEST ENGINEERING INC
1200 SW EXECUTIVE DRIVE
TOPEKA, KANSAS 66615-3850
(785) 272-2252

I hereby certify that this plat, plan, specification or report was prepared by me or under my direct supervision and that I am a duly licensed Professional Engineer and Land Surveyor, under the laws of the State of Iowa.

Signed: *[Signature]*
Date: 11/8/1999
M. P. BENTINI, P.E. & L.S.
License No. 5228

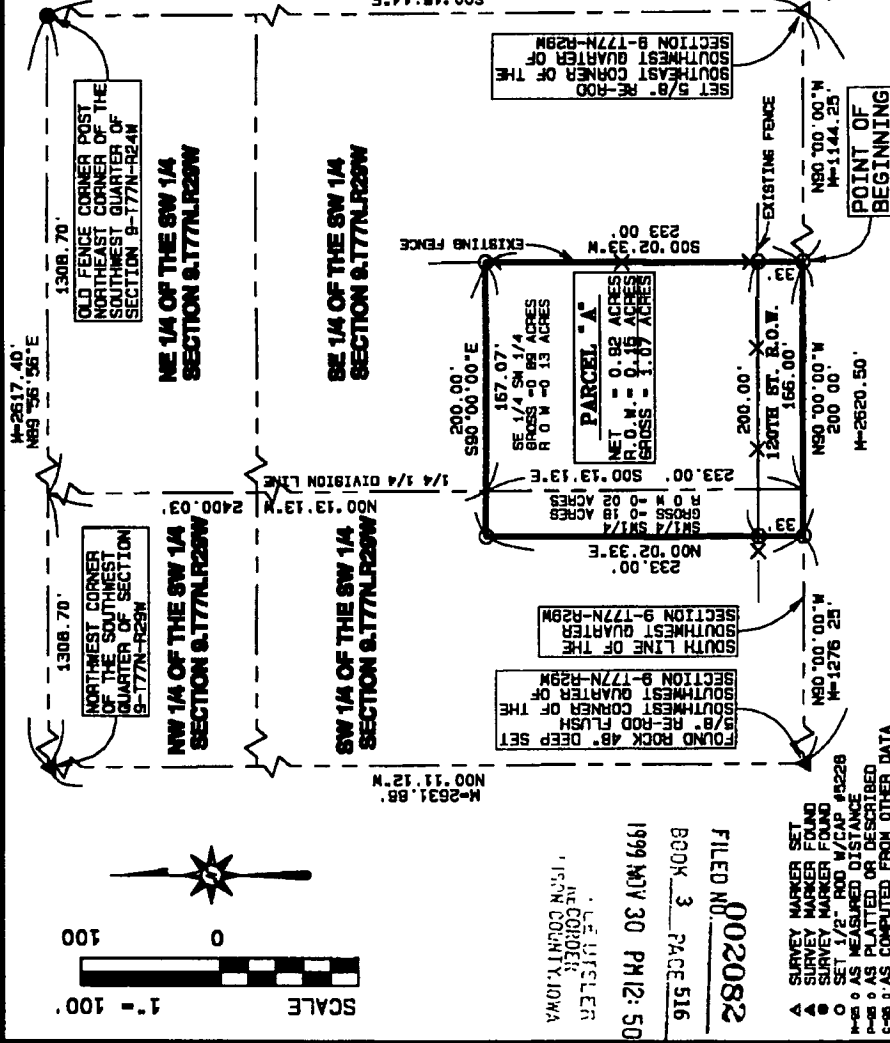
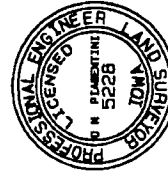

1	CONTRACTS / REVISONS	DATE	BY
2			
3			
ENGINEER: _____		CHECKED BY: _____	SCALE: 1"=100' (P.L.D. 87) P.E. 8
PROJECT # 200784		Nov. 28, 1999	
CONSULTOR: LUTHER KING JR. PARKWAY		SHEET 1 OF 1	

Plat of Survey

TOWER SITE #7
120TH STREET, MADISON COUNTY, IOWA
PENN TOWNSHIP SECTION 4-77-27

Associated Engineering Company
of Iowa
2917 Martin Luther King Jr. Parkway
Des Moines, Iowa 50310
Phone (515) 255-3156 Fax (515) 255-3157

FILED NO. 002082
BOOK 3 PAGE 516
1999 NOV 30 PM 12:50
L. E. WISLER
REGISTERED
SURVEYOR
MADISON COUNTY, IOWA