

COMPUTER   
 RECORDED   
 COMPARED   
 FILED NO. 4639  
 BOOK 3 PAGE 438  
 99 MAY 14 PH 3:14  
 MICHELLE UTSLET  
 RECORDER  
 MADISON COUNTY, IOWA

VANCE & HOCHSTETLER, P.C. CONSULTING ENGINEERS, WINTERSSET, IOWA (515)462-3995  
 CHARLES T. VANCE 110 WEST GREEN ST., WINTERSSET, IOWA 50273  
 JAMES M. HOCHSTETLER, 110 WEST GREEN ST., WINTERSSET, IOWA 50273

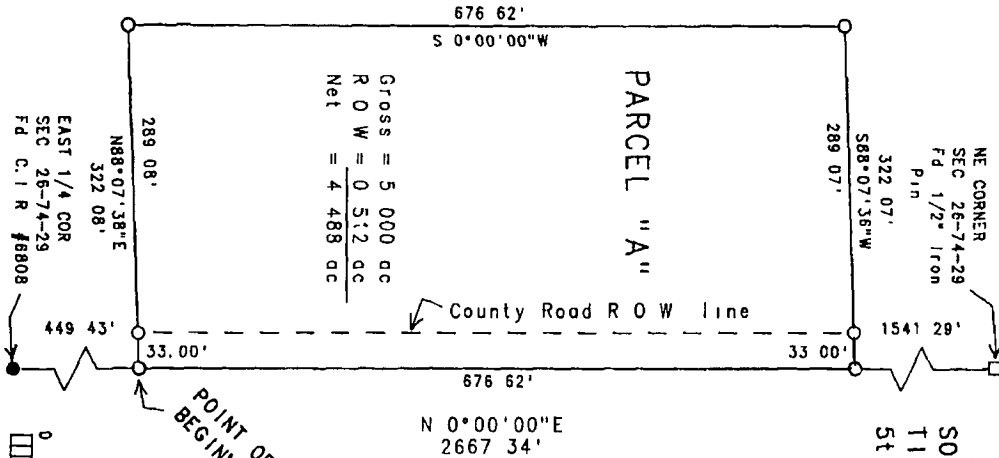

A PLAT OF SURVEY FOR RON WOODLEY LOCATED IN THE SOUTHEAST QUARTER OF THE NORTHEAST QUARTER OF SECTION 26, TOWNSHIP 74 NORTH, RANGE 29 WEST OF THE 5th P.M., MADISON COUNTY, IOWA.

LEGAL DESCRIPTION  
 Parcel "A", located in the Southeast Quarter of the Northeast Quarter of Section 26, Township 74 North, Range 29 West of the 5th P.M., Madison County, Iowa, more particularly described as follows:

Commencing at the East Quarter corner of Section 26, Township 74 North, Range 29 West of the 5th P.M., Madison County Iowa, thence North 0°00'00" East, 449 43 feet along the East line of the Northeast Quarter of said Section 26 to the Point of Beginning, thence North 0°00'00" East, 676 62 feet along the East line of the Northeast Quarter of said Section 26, thence South 88°07'36" West, 322 07 feet, thence South 0°00'00" West, 676 62 feet, thence North 88°07'38" East, 322 08 feet to the Point of Beginning. Said Parcel contains 5 000 acres, including 0 512 acres of County Road right-of-way.

LEGEND

- Fd Capped Iron Rod (C.I.R.) #8808
- Fd 1/2" Iron Pin
- Set C.I.R. #8808
- County Rd ROW line

DATE OF SURVEY: May 4, 1999

SCALE: 1" = 100'

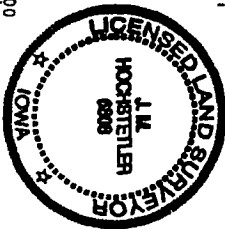
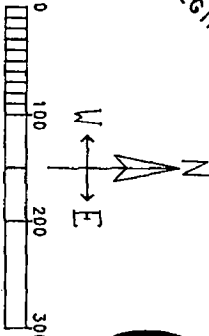

I hereby certify that this land surveying document was prepared and the actual survey work was performed by me or under my direct personal supervision and that I am a duly Licensed Land Surveyor under the laws of the State of Iowa.  
 L.M. HOCHSTETLER  
 License number 8808 Date 5/14/99  
 Any license renewed after 12 December 31, 1999.  
 Figures or data corrected by this note: /