

COMPUTER ✓
RECORDED ✓
COMPARED ✓

FILED NO. 3940

BOOK 3 PAGE 414

99 MAR 29 PM 2: 23

MICHELLE UI: I
RECORDER
MADISON COUNTY, IOWA

VANCE & HOCHSTETLER, P.C. CONSULTING ENGINEERS, WINTERSSET, IOWA (515)462-3995
CHARLES T. VANCE 110 WEST GREEN ST., WINTERSSET, IOWA 50273
JAMES M. HOCHSTETLER, 110 WEST GREEN ST., WINTERSSET, IOWA 50273

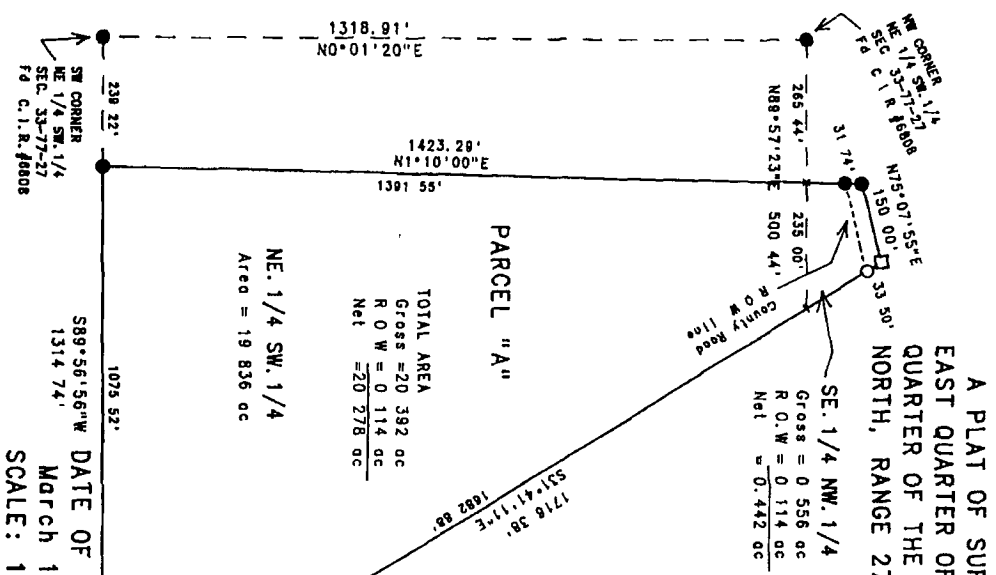

A PLAT OF SURVEY FOR HARVEY FLORES, LOCATED IN THE SOUTH-EAST QUARTER OF THE NORTHWEST QUARTER & IN THE NORTHEAST QUARTER OF THE SOUTHWEST QUARTER OF SECTION 33, TOWNSHIP 77 NORTH, RANGE 27 WEST OF THE 5th P.M., MADISON COUNTY, IOWA.

LEGAL DESCRIPTION
Parcel "A", located in the Southeast Quarter of the Northwest Quarter & the Northeast Quarter of the Southwest Quarter of Section 33, Township 77 North, Range 27 West of the 5th P.M., Madison County, Iowa, the South 88°56'56" West, 1075.52 feet along the South line of the Northeast Quarter of the Southwest Quarter of said Section 33 to the Southeast corner of the existing Parcel "B", thence North 1°10'00" East, 1423.29 feet along the East line of said Parcel "B" to a point on the centerline a County Road, thence North 75°07'55" East, 150.00 feet along said Road centerline, thence South 31°41'11" East, 1716.38 feet to the Point of Beginning. Said Parcel contains 20.382 acres, including 0.114 acres of County Road right-of-way

LEGEND
● Fd C.I.R. #6808
□ Set Railroad Spike
○ Set C.I.R. #6808
--- County Road R.O.W. line
- - - - - Calc 1/4-1/4 Sec. line

DATE OF SURVEY:
March 15, 1999
SCALE: 1" = 200'

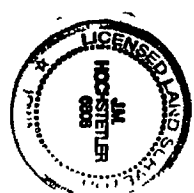
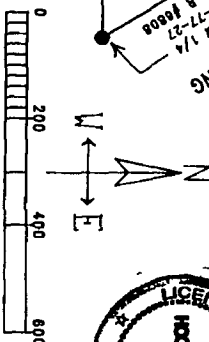

I hereby certify that this land surveying document was prepared and the field survey work was performed by me or under my direct personal supervision and that I am a duly Licensed Land Surveyor under the laws of the State of Iowa.
J.M. Hochstetler
Date 3/19/99
Iowa License # 6808
My license renewed due to December 31, 1999
Figures as shown corrected by this note.