

REC \$ 5<sup>00</sup>  
 AUD \$ 100  
 R.M.F. \$ 100

COMPUTER   
 RECORDED   
 COMPARED

FILED NO 3819  
 BOOK 3 PAGE 411

99 MAR 19 PM 3:30

MORRISSEY SURVEYING, 1926 PAMMEL PARK ROAD, WINTERSET, IA 50273-8317, 515-462-2166

PLAT OF SURVEY  
 SW 1/4 of the NW 1/4, SEC. 1, T-75N, R-27W  
 MADISON COUNTY, IOWA

RECORDED  
 MADISON COUNTY, IOWA

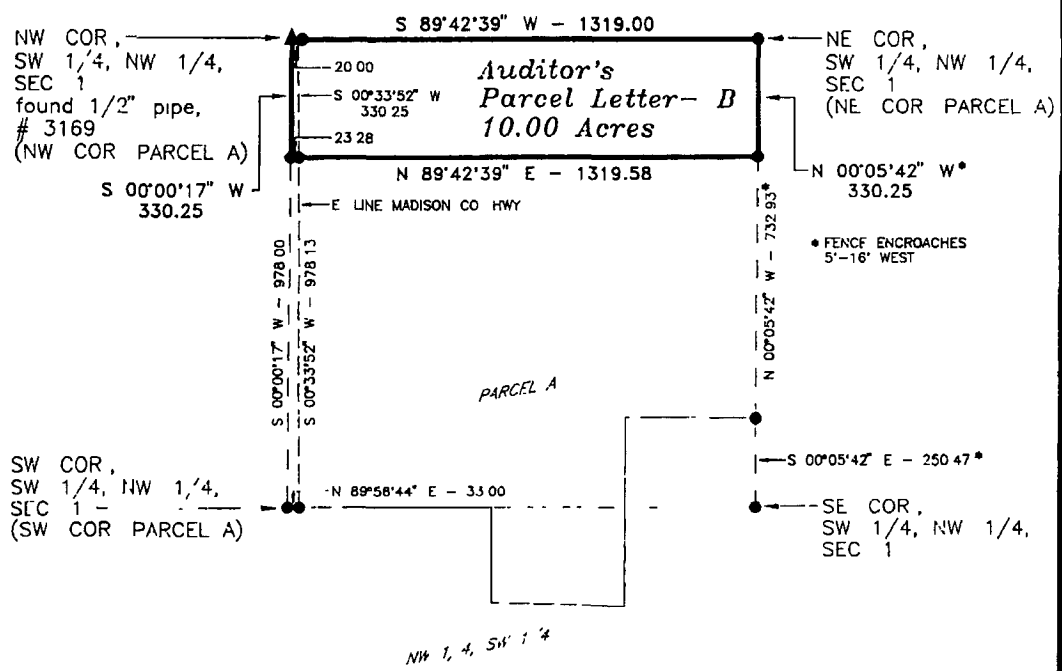
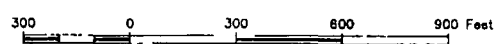

DESCRIPTION PARCEL B

The north 330.25 feet of Parcel A, recorded in Farm Plat Book 2, Page 674, Madison County, Iowa, Recorder's Office, located in the Southwest Quarter of the Northwest Quarter of Section 1, Township 75 North, Range 27 West of the Fifth Principal Meridian, Madison County, Iowa

Said tract contains 10.00 acres and is subject to a Madison County Highway Easement over the westerly 0.16 acres thereof

MONUMENTS

- A - found sec cor (pipe, stone, etc)
- - found or set 5/8" rebar with cap RLS 7995
- O - no monument found or set
- - found lot cor (pipe, stone, etc)



I hereby certify that this land surveying document was prepared and the related survey work was performed by me or under my direct personal supervision and that I am a duly Licensed Land Surveyor under the laws of the State of Iowa

Signed J. Brian Morrissey Date 3/19/99  
 Iowa Lic No 7995

My license renewal date is 12/31/99  
 Pages covered by this seal 1

SURVEY FOR AND OWNER: BRYAN AND JILL MESCHER, 2226 RUSTIC AVE., WINTERSET, IA 50273

PROJ NO. 269-98 DATE OF SURVEY. 2/6/99 PAGE 1