

COMPUTER FILED NO. 3790
RECORDED
COMPARED BOOK 3 PAGE 410

REC 5
AUD 8
RMF 8
99 MAR 18 PM 3:21
MICHELLE UTSELL
RECORDER
MADISON COUNTY, IOWA

VANCE & HOCHSTETLER, P.C. CONSULTING ENGINEERS, WINTERSSET, IOWA (515)462-3995
CHARLES T. VANCE 110 WEST GREEN ST., WINTERSSET, IOWA 50273
JAMES M. HOCHSTETLER, 110 WEST GREEN ST., WINTERSSET, IOWA 50273

PLAT OF SURVEY FOR MARILYN M. DAY AND A. NEAL DAY IN THE SOUTHWEST QUARTER OF THE SOUTHWEST QUARTER OF SECTION 27, TOWNSHIP 77 NORTH, RANGE 29 WEST OF THE 5TH P.M., MADISON COUNTY, IOWA.

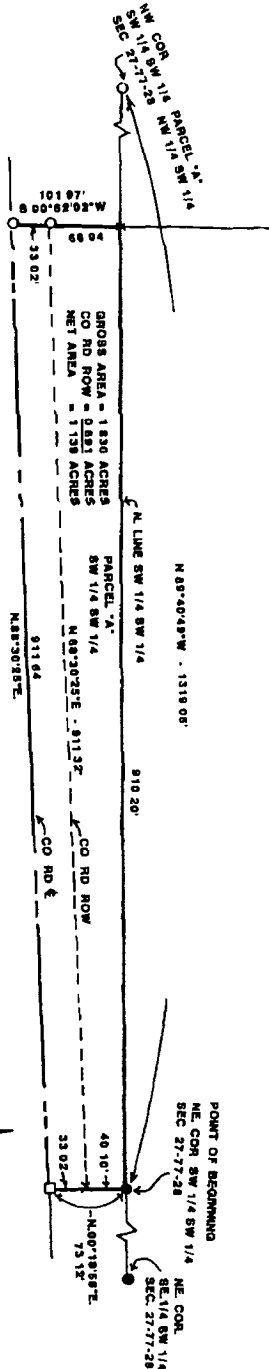

LEGAL DESCRIPTION
Parcel "A" in the Southwest Quarter of the Southwest Quarter of Section 27, Township 77 North, Range 28 West of the 5th P.M., Madison County, Iowa, more particularly described as follows:

Beginning at the Northeast Corner of the Southwest Quarter of the Southwest Quarter of Section 27, Township 77 North, Range 28 West of the 5th P.M., Madison County, Iowa, thence North 89°40'49\"/>



I hereby certify that this land surveying document was prepared and reduced to scale and was performed by me or under my direct supervision and that I am a duly licensed Land Surveyor under the laws of the State of Iowa.
J.M. HOCHSTETLER
License number 6888
Date 3/18/99
My license renewed due to December 31, 1999
Signatures of others concerned by this plat: 1

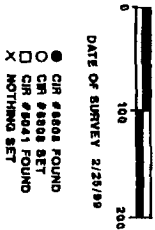

● C/M 6888 FOUND
○ C/M 6888 SET
□ C/M 6888 FOUND
X NOTHING SET