

FILED NO: 5052  
BOOK 3 PAGE 464

99 JUN 11 11 2: 15

MICHELLE UTLEER  
RECORDER  
MADISON COUNTY, IOWA

REC \$ 500  
AUD \$  
TIME \$ 100

COMPUTER ✓  
RECORDED ✓  
CONTRACT ✓

BOUNDARY SURVLY FOR Paul R. and Jane M. German  
PROPERTY ADDRESS: 1410 Walnut Lane, RR Cumming, IA 50061  
LEGAL DESCRIPTION: Lot 8 of EVANS RURAL ESTATES, an Official Plat being a part of the NE 1/4 of Section 25, Township 77 North, Range 26 West of the 5th P.M., Madison County, Iowa.

- LEGEND:
- ▲ Section Corner Found
  - Found 1/2" Iron Rod
  - Set 1/2" Iron Rod w/13286 Cap
  - Set Lath for Line Only
  - SRD Recorded Distance
  - M Measured Distance
  - Fence line

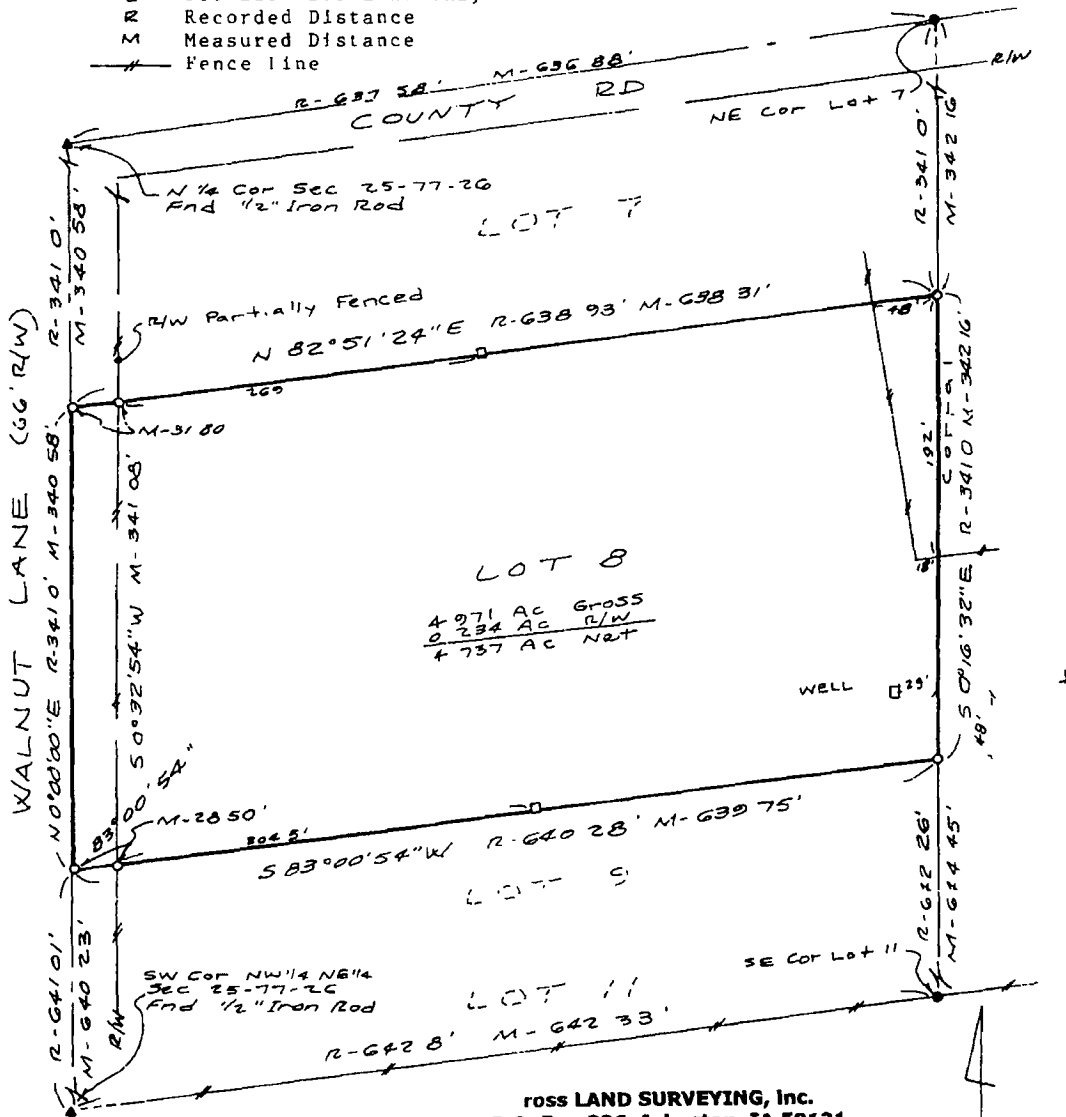

ross LAND SURVEYING, Inc.  
P.O. Box 336, Johnston, IA 50131  
Ph. (515) 254-2567



**CERTIFICATION**

I hereby certify that this land surveying document was prepared and the related survey work was performed by me or under my direct supervision and that I am a duly licensed Land Surveyor under the laws of the State of Iowa.

*Gregory L. Ross* 6/4/99

Gregory L. Ross # 13286 - Iowa Date  
My registration renewal date is December 31 2000

