

REC 5⁰ COMPUTER ✓
 AUD 100 RECORDED ✓
 R.M.F. 100 COMPARED ✓

FILED NO. 3446
 BOOK 3 PAGE 396
 99 FEB 24 AM 11:35

VANCE & HOCHSTETLER, P.C. CONSULTING ENGINEERS, WINTERSSET, IOWA 50273
 CHARLES T. VANCE 110 WEST GREEN ST., WINTERSSET, IOWA 50273
 JAMES M. HOCHSTETLER, 110 WEST GREEN ST., WINTERSSET, IOWA 50273

A PROPERTY LINE RETRACEMENT SURVEY FOR THOMAS A. & JOANNE PIKE, BEING THE NORTHEAST QUARTER OF SECTION 27, TOWNSHIP 76 NORTH, RANGE 26 WEST OF THE 5th P.M., MADISON COUNTY, IOWA.

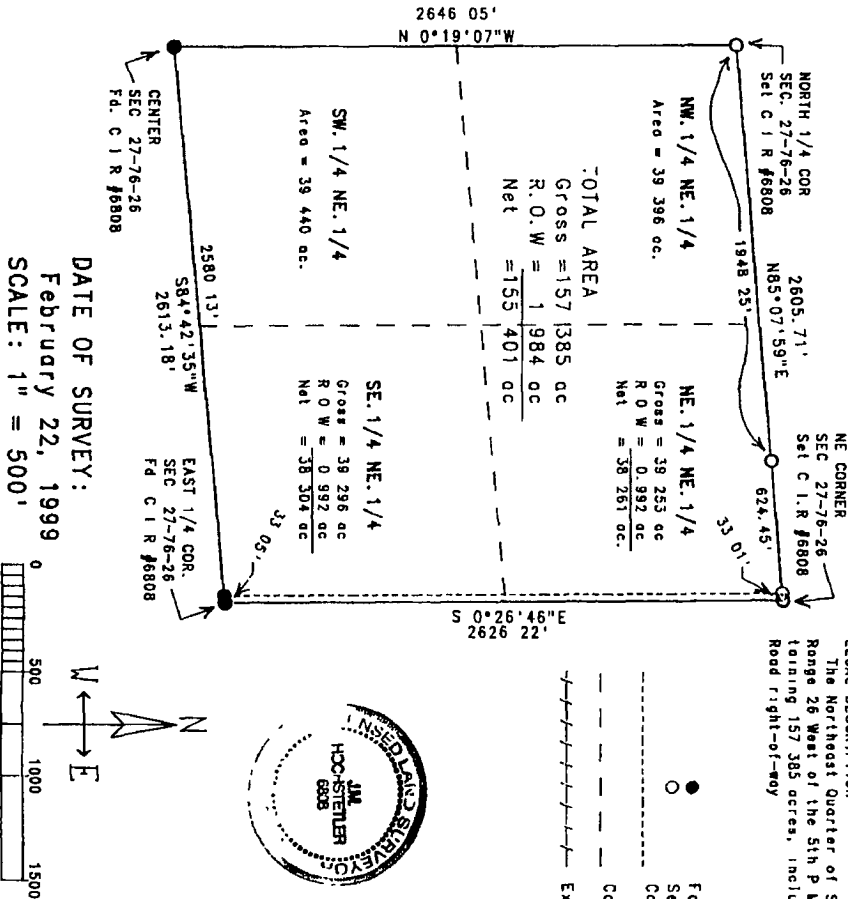

LEGAL DESCRIPTION
 The Northeast Quarter of Section 27, Township 76 North, Range 26 West of the 5th P.M., Madison County, Iowa, containing 157.385 acres, including 1.984 acres of County Road right-of-way

LEGEND
 ● Fd C.I.R. #6808
 ○ Set C.I.R. #6808
 --- County Road R.O.W.
 - - - - - line
 - - - - - Calculated 1/4-1/4 Section line
 - - - - - Existing Fenceline

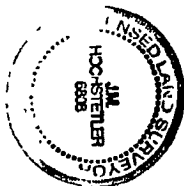

I hereby certify that this land surveying document was prepared and the related survey work was performed by me or under my direct personal supervision and that I am a duly licensed Land Surveyor under the laws of the State of Iowa.
 J.M. HOCHSTETLER
 License number 4898
 My license renewal date is December 31, 1997
 Date: 2/23/99
 Page or sheet covered by this note: 1

DATE OF SURVEY:
 February 22, 1999
 SCALE: 1" = 500'

