

REC'D 5^B COMPUTER ✓
 AUD. & RECORDED ✓
 P.L.M.F. & COMPARED ✓

FILED NO. 3445
 BOOK 3 PAGE 395
 99 FEB 24 AM 11:34

VANCE & HOCHSTETLER, P.C. CONSULTING ENGINEERS, WINTERSSET, IOWA 50273
 CHARLES T. VANCE 110 WEST GREEN ST., WINTERSSET, IOWA 50273
 JAMES M. HOCHSTETLER, 110 WEST GREEN ST., WINTERSSET, IOWA 50273

A PROPERTY LINE RETRACEMENT SURVEY FOR THOMAS A. & JOANNE PIKE, BEING THE NORTHWEST QUARTER & THE WEST HALF OF THE NORTHEAST QUARTER OF SECTION 22, TOWNSHIP 76 NORTH, RANGE 26 WEST OF THE 5th P.M., MADISON COUNTY, IOWA.

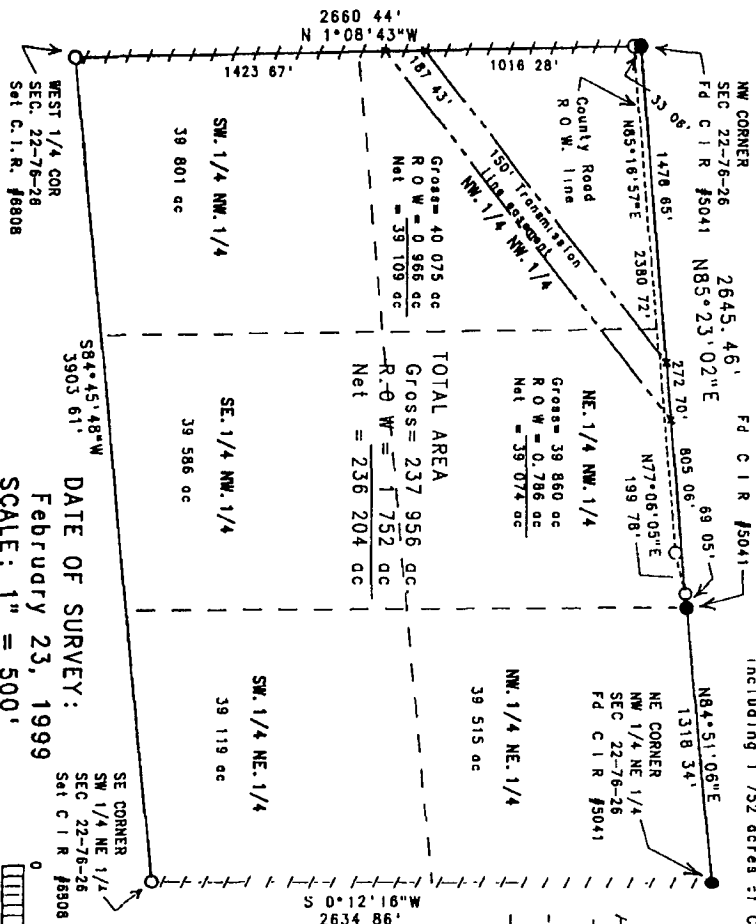

LEGAL DESCRIPTION
 The Northwest Quarter & the West Half of the Northeast Quarter of Section 22, Township 76 North, Range 26 West of the 5th P.M., Madison County, Iowa, containing 237.956 acres, including 1.752 acres of County Road right-of-way.

LEGEND
 ● Fd. C.I.R. #5041
 ○ Set C.I.R. #6808
 --- Existing Fenceline
 - - - County Road R.O.W. line
 --- Calculated 1/4-1/4 line
 --- Section line
 --- Transmission line
 --- Easement line
 x No Monument Set

DATE OF SURVEY:
 February 23, 1999
 SCALE: 1" = 500'

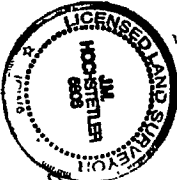
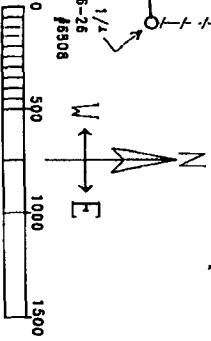

I hereby certify that this land surveying document was prepared by me or under my direct supervision and that I am a duly Licensed Land Surveyor under the laws of the State of Iowa.
 JAMES M. HOCHSTETLER
 License number 6808
 My license renewed date is December 31, 1998
 Digitized by the State of Iowa