

REC 5⁰⁰
 AUD
 R.M.P. 1
 COMPUTER ✓
 RECORDED ✓
 COMPARED ✓

FILED NO. 2864
 BOOK 3 PAGE 379
 99 JAN 13 PH 12: 50

VANCE & HOCHSTETLER, P.C. CONSULTING ENGINEERS, WINTERSSET, IOWA
 CHARLES T. VANCE 110 WEST GREEN ST., WINTERSSET, IOWA 50273
 JAMES M. HOCHSTETLER, 110 WEST GREEN ST., WINTERSSET, IOWA 50273

MICHELLE USLLI
 1550-3995

AN AMENDED PLAT OF SURVEY FOR DALE TUTTLE LOCATED IN THE SOUTHEAST QUARTER OF THE SOUTHEAST QUARTER OF SECTION 27, TOWNSHIP 76 NORTH, RANGE 26 WEST OF THE 5th P.M., MADISON COUNTY, IOWA, REPLACING THE PLAT OF SURVEY FILED ON MAY 15, 1998 IN PLAT BOOK 3, PAGE 248 AT THE MADISON COUNTY RECORDER'S OFFICE.

DATE OF SURVEY:
 May 1, 1998
 SCALE: 1" = 100'
 REVISED:
 January 5, 1999

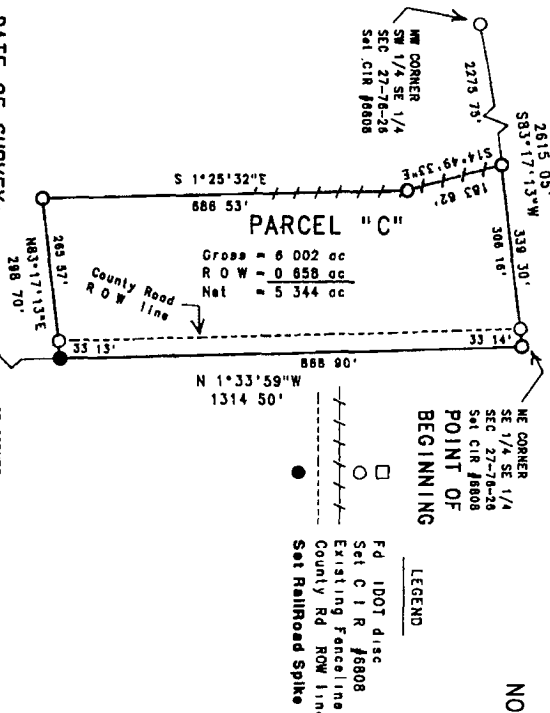
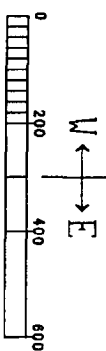

LEGEND
 Fd 1DOT disc
 Set C I R #8808
 Existing Fenceline
 County Rd ROW line
 Set Railroad Spike

NOTE: Plat was amended to include additional area.

LEGAL DESCRIPTION
 Parcel "C", located in the Southeast Quarter of the Southeast Quarter of Section 27, Township 76 North, Range 26 West of the 5th P.M., Madison County, Iowa, more particularly described as follows:
 Beginning at the Northeast corner of the Southeast Quarter of the Southeast Quarter of Section 27, Township 76 North, Range 26 West of the 5th P.M., Madison County, Iowa, thence South 83°17'13\"/>

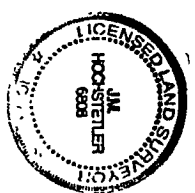

I hereby certify that this plat and accompanying documents were prepared and the actual survey work was performed by me or under my direct personal supervision and that I am a duly Licensed Land Surveyor under the laws of the State of Iowa.
 JAMES M. HOCHSTETLER
 License number 6808
 My license renewal date is December 31, 1999
 Signed or dates covered by this plat: 1