

REC 5⁰⁰
 AND
 R.M.P. 100
 COMPUTER ✓
 RECORDED ✓
 UNPAID ✓

FILED NO 2119
 BOOK 3 PAGE 350
 98 NOV 23 AM 11:03

VANCE & HOCHSTETLER, P.C. CONSULTING ENGINEERS, WINTERSSET, IOWA 50273
 CHARLES T. VANCE, 110 WEST GREEN ST., WINTERSSET, IOWA 50273
 JAMES M. HOCHSTETLER, 110 WEST GREEN ST., WINTERSSET, IOWA 50273

PLAT OF SURVEY FOR WORD OF LIFE CHRISTIAN CENTER
 IN THE NE.1/4 OF THE NW.1/4 OF SECTION 26, T75N, R28W
 OF THE 5TH P.M., MADISON COUNTY, IOWA.

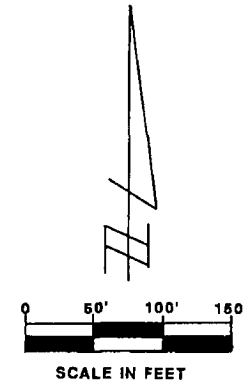
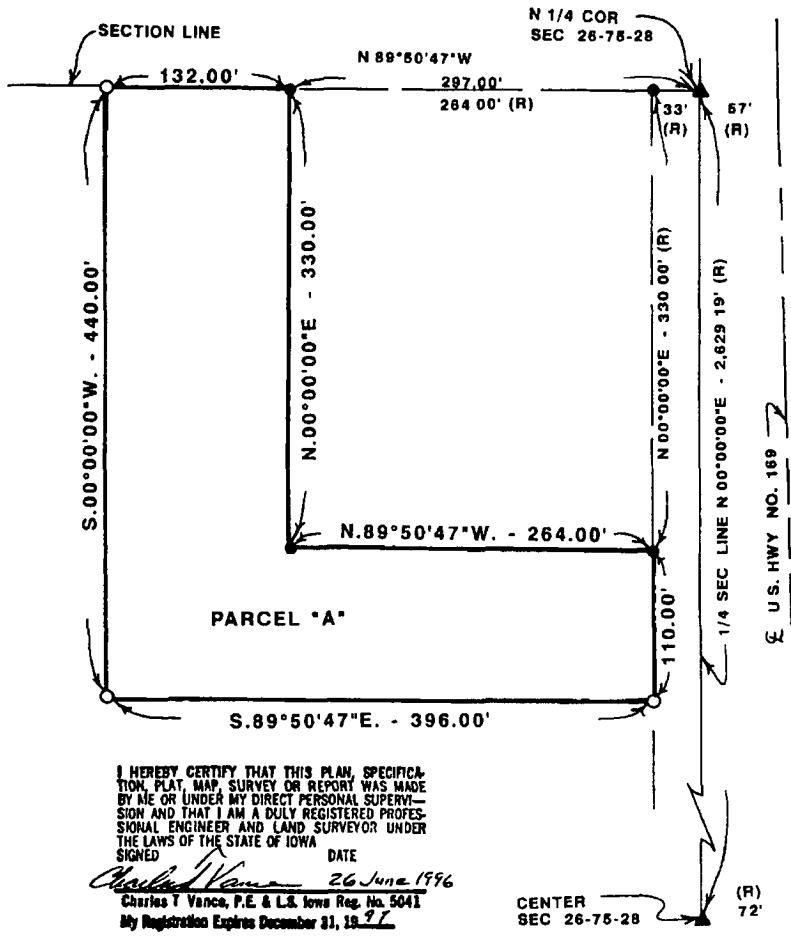

▲ DOT MONUMENT
 ○ FD C.I.R. # 8034
 ○ SET C.I.R. # 5041
 (R) RECORDED DISTANCE
 DATE OF SURVEY
 24 JUNE 1996



I HEREBY CERTIFY THAT THIS PLAN, SPECIFICATION, PLAT, MAP, SURVEY OR REPORT WAS MADE BY ME OR UNDER MY DIRECT PERSONAL SUPERVISION AND THAT I AM A DULY REGISTERED PROFESSIONAL ENGINEER AND LAND SURVEYOR UNDER THE LAWS OF THE STATE OF IOWA
 SIGNED _____ DATE 26 June 1996
 Charles T. Vance, P.E. & L.S. Iowa Reg. No. 5041
 My Registration Expires December 31, 1997

DESCRIPTION.

Parcel "A" in the Northeast Quarter of the Northwest Quarter of Section 26, Township 75 North, Range 28 West of the 5th Principal Meridian, Madison County, Iowa, more particularly described as follows:

Commencing at the North Quarter Corner of Section 26, T75N, R28W of the 5th P.M., Madison County, Iowa; thence along the North line of the NE 1/4 of the NW 1/4 of said Section 26, North 89°50'47" West, 297.00 feet to the point of beginning. Thence continuing along said North line, North 89°50'47" West, 132.00 feet; thence South 00°00'00" West, 440.00 feet; thence South 89°50'47" East, 396.00 feet to the West Right of Way line of U. S. Highway No. 169; thence, along said Right of Way line, North 00°00'00" East, 110.00 feet; thence North 89°50'47" West, 264.00 feet; thence North 00°00'00" East, 330.00 feet to the point of beginning. Said Parcel "A" contains 2.000 Acres.