

FARM PLAT 3  
 COMPUTER ✓  
 RECORDED ✓  
 COMPARED ✓

FILED NO 2047  
 BOOK 3 PAGE 348  
 98 NOV 17 PM 12:40

MICHELLE ULLM  
 RECORDER  
 MADISON COUNTY, IOWA

**VANCE & HOCHSTETLER, P.C. CONSULTING ENGINEERS, WINTERSSET, IOWA (515)462-3995**  
**CHARLES T. VANCE 110 WEST GREEN ST., WINTERSSET, IOWA 50273**  
**JAMES M. HOCHSTETLER, 110 WEST GREEN ST., WINTERSSET, IOWA 50273**

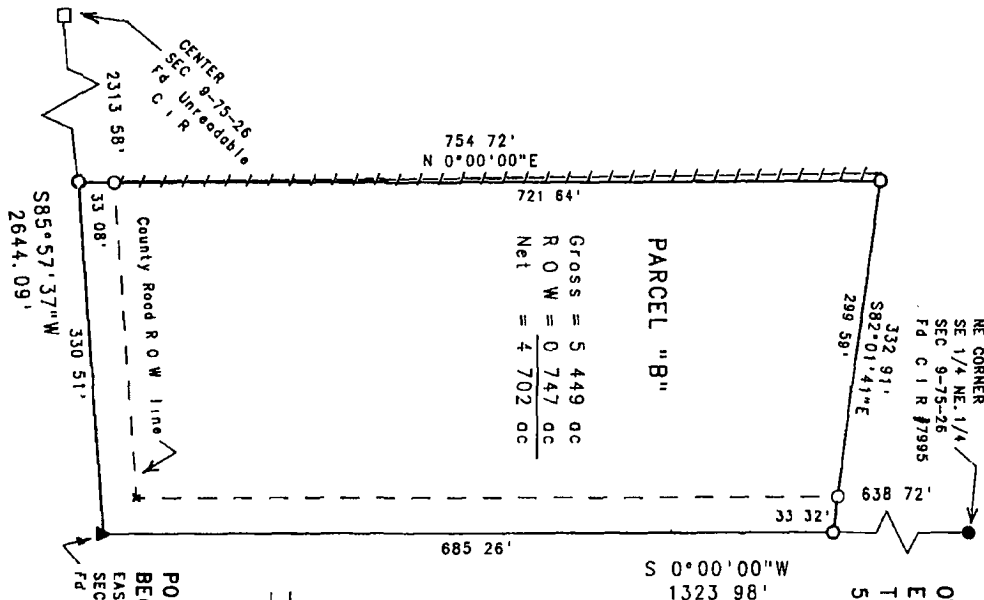

A PLAT OF SURVEY FOR ERNIE SKOOG OF PROPERTY OWNED BY ERIC A. SHELDALH LOCATED IN THE SOUTH-EAST QUARTER OF THE NORTHEAST QUARTER OF SECTION 9, TOWNSHIP 75 NORTH, RANGE 26 WEST OF THE 5th P.M., MADISON COUNTY, IOWA.

**LEGAL DESCRIPTION**  
 Parcel "B", located in the Southeast Quarter of the Northeast Quarter of Section 9, Township 75 North, Range 26 West of the 5th P.M., Madison County, Iowa, more particularly described as follows:  
 Beginning at the East Quarter corner of Section 9, Township 75 North, Range 26 West of the 5th P.M., Madison County Iowa, thence South 85°57'37" West, 330 51 feet along the South line of the Northeast Quarter to the Southeast corner of the East one-fourth of the Southeast Quarter of the Northeast Quarter of said Section 9, thence North 0°00'00" East, 754 72 feet along the West line of the East one-fourth of the Southeast Quarter of the Northeast Quarter of said Section 9, thence South 82°01'41" East, 332 91 feet to a point on the East line of the Southeast Quarter of the Northeast Quarter of said Section 9, thence South 0°00'00" West, 685 26 feet along the East line of the Southeast Quarter of the Northeast Quarter of said Section 9 to the Point of Beginning. Said parcel contains 5 449 acres, including 0 747 acres of County Road right-of-way.

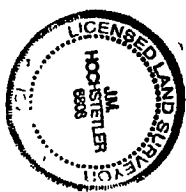
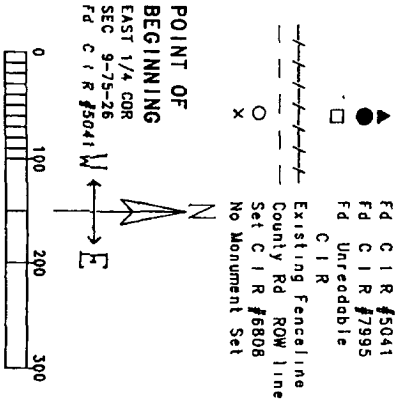

I hereby certify that this land survey document was prepared and the related survey work was performed by me or under my direct personal supervision and that I am a duly Licensed Land Surveyor under the laws of the State of Iowa.

*J. M. Hochstetler*  
 JAMES M. HOCHSTETLER  
 License number 8808  
 Date: 11/12/97  
 My license renewal date is December 31, 1999.  
 Pages or sheets covered by this seal: 1