

1835

FILED NO

BOOK 3 PAGE 343

98 OCT 30 AM 10:21

MICHELLE UTSELL
RECORDER

5th EDITION
COMPILED
RECORDED
INDEXED

PLAT PREPARED BY DAVID T. YOCUM, MER ENGINEERING INCORPORATED;
109 REGENCY WEST COURT, FORT DODGE, IOWA 50501 PH 515/955-3635

PLAT OF SURVEY FOR MIKE THOMPSON

LANDOWNERS: MICHAEL L. THOMPSON AND TERESA I. THOMPSON



0' 100' 200'

SCALE: 1" = 200'

MER PROJECT #10837B

LEGEND

- SECTION CORNERS FOUND Δ
- 5/8" X 24" RE-BAR W/
YELLOW CAP #8652 PLACED ●
- FENCE LINES - - - - -

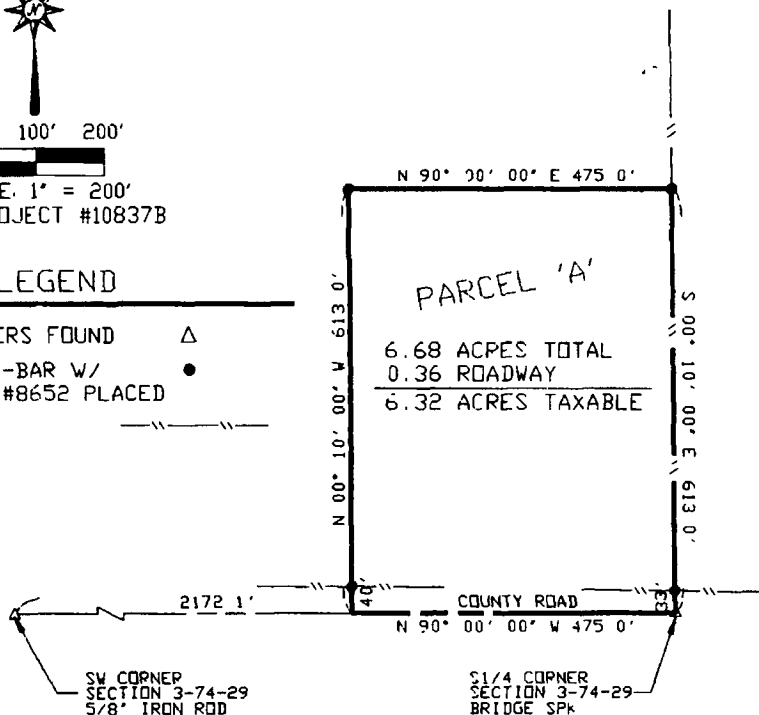

DESCRIPTION:

PARCEL 'A' IN THE SE CORNER OF THE SW1/4, SECTION 3, T74N, R29W OF THE 5TH P.M., MADISON COUNTY, IOWA, MORE PARTICULARLY DESCRIBED AS FOLLOWS: BEGINNING AT THE S1/4 CORNER OF SAID SECTION 3; THENCE N 90°00'00" W 475.0' ALONG THE SOUTH LINE OF SAID SW1/4; THENCE N 00°10'00" W 613.0'; THENCE N 90°00'00" E 475.0' TO THE EAST LINE OF SAID SW1/4, THENCE S 00°10'00" E 613.0' TO POINT OF BEGINNING, CONTAINING 6.68 ACRES, SUBJECT TO EASEMENTS OF RECORD.

NOTE THE SOUTH LINE OF THE SW1/4 OF SAID SECTION 3 IS ASSUMED TO BEAR N 90° 00'00" W



I HEREBY CERTIFY THAT THIS LAND SURVEYING DOCUMENT WAS PREPARED AND THE RELATED SURVEY WORK WAS PERFORMED BY ME OR UNDER MY DIRECT PERSONAL SUPERVISION AND THAT I AM A DULY LICENSED LAND SURVEYOR UNDER THE LAWS OF THE STATE OF IOWA

David T. Yocum 9/24/98
DAVID T. YOCUM LICENSE NO. 8652 DATE
MY LICENSE RENEWAL DATE IS DECEMBER 31, 1999